No celebrations on this infamous birthday

WASHINGTON (AP) — No crowds at the White House, no celebrations, no memorial services, not even a footnote on most calendars.

It is, perhaps, a date destined to live in limbo, neither cherished nor mourned. Three years ago today, President Richard M Nixon resigned.

He quit the White House with a teary speech and an unemotional letter. He left during a tumult that had come to encompass all Americans, but Gerald R. Ford, Hugh Scott and Peter Rodino more than most.

Today, those three and the nation make no public observance of the date.

So, too, for the former president, who quit with this letter now displayed in the National Archives, in a room next to the Constitution: "I hereby resign the Office of President of the United States."

He flew to California, where he remains, saying little except in paid-for television interviews.

Scott, now retired, but then the Senate Republican leader, watched Gerald Ford sworn in on that day three years ago, then hurried out of the East Room, through the crowds that had stood vigil in all those final hours, and up to the Capitol.

At his own office, he pulled out his finest gold-sealed stationery and he, too, wrote a letter that day, one of even greater brevity. Unlike Nixon's letter to the secretary of state, Scott's addressee did not require a zip code:

The Honorable James Madison

"Sir:

"It worked.

"Sincerely,

"Hugh Scott

"United States Senator."

It was a therapeutic exercise, a sigh of relief shared by many, that the Constitution fathered by Madison and the system it ordained had functioned under the severest strain.

On Aug. 8, 1977, the anniversary of the day Nixon announced his intention to resign, Jimmy Carter sat on the edge of a peanut field, pulled a penknife from his bluejeans and slit open several watermelons to share with bodyguards and reporters.

He talked not of history or constitutional crises but of the deer in that field, and the army worms, and his wife's great-great-great-grandfather.

The White House itself was quiet. There were normal public tours. The normal spiels by the guides. Nothing about "On this day ..."

Gerald R. Ford, who learned at midday on Aug. 8, 1974 that he would become the nation's first non-elected president, is at his retreat in Vail, Colo.

Peter Wallace Rodino, Democrat of New Jersey, never felt quite comfortable riding the crest of a tidal wave. If Nixon had not resigned, he would have delivered the opening speech on Aug. 10, 1974 for a virtually certain impeachment of the President.

Then he would have been the prosecutor in the Senate.

Rodino, chairman of the House Judiciary Committee, "is at home today, in the district, relaxing," said an aide, almost laughingly.

Rodino turned down consideration as Jimmy Carter's running mate. And on Aug. 10, 1974, he celebrated by getting to the office as late as 9:45 a.m.

The same was true today for the rest of the Congress, at home, relaxing.

In Washington and across the land, people gathered around their television sets three years ago, first on the night of Aug. 8 to hear Nixon announce his resignation, not for crimes but for the loss of "a strong enough political base," then on Aug. 9, for his farewell to the Cabinet and Ford's swearing-in.

The tension, particularly in the capital city, was so tight for all those hours that it could have been twinged like a bow string.

Finally, Ford said, "Our long national nightmare is over."

So Monday night, the crowds at the television sets yawned through an exhibition football game between the Washington Redskins and the Cleveland Browns and today, if you tuned in at three minutes past noon, the moment Gerald Ford completed his oath three years ago, you might have caught the opening of "Shoot for the Stars" or "Let's Grow a Garden."

Progress Bulletin

PRIZE-WINNING NEWSPAPER OF THE CALIFORNIA NEWSPAPER PUBLISHERS ASSOCIATION

Volume 93 Number 191 POMONA, CALIFORNIA, TUESDAY, AUGUST 9, 1977 2 Sections Price 15c Per Copy Carrier Delivered, $3.60 Per Month

$4 million Sinatra crash suit

LAS VEGAS, Nev. (AP) — The widow of the copilot of the plane in which Frank Sinatra's mother died has sued two federal agencies for a total of $4.3 million.

Paula N. Foley of Las Vegas filed the suit Monday in U.S. District Court claiming negligence by the U.S. Department of Transportation and the Federal Aviation Administration.

The suit claims the pilot was under the control of FAA employes "who were in the process of providing direction and clearances.

$850,000 transit fund theft

Suspect arrested as he deplanes in Vegas

WASHINGTON (AP) — An employe of the federal Urban Mass Transit Administration is charged with diverting $850,000 in federal funds to his own use.

The money William C. Sibert, 29, is accused of stealing had been earmarked for the Metropolitan Atlanta Rapid Transit Authority.

Sibert, of suburban Suitland, Md., was arrested Friday in Las Vegas, Nev., as he and a party of friends stepped off an airplane. According to an affidavit, Sibert had $59,000 in cash on him when arrested.

Sibert is a low-level financial assistant with UMTA. Part of his duties included giving initial approval to vouchers requesting Department of Transportation funds for various state and local rapid transit systems, the affidavit said.

Prosecutors allege that from March 19, Sibert took on the identity of the Atlanta transit agency, depositing $724,361.09 in an account at Suburban Trust Co. It was alleged he made a number of deposits in which he placed a portion of the face value of the U.S. Treasury check in the bank and took the balance in cash.

Arrested with Sibert in Las Vegas Friday was Lois Ann Benson, who was not otherwise identified. Prosecutors alleged that she had received about $65,000 from Sibert in personal and certified checks.

'Looters not hungry; just plain thieves'

NEW YORK (AP) — The Brooklyn district attorney says looters didn't ravage stores during last month's power blackout because they were hungry or poor. He says most simply were thieves.

Dist. Atty. Eugene Gold released figures Monday which he said contradict assertions by some public figures that during the blackout looters were preoccupied with stealing food.

Gold's figures are based on 176 persons indicted of 1,004 arrested in the July 13-14 looting in Brooklyn, the hardest hit of the five boroughs.

Some 48 per cent had fulltime jobs, Gold said. One indicted man was a $372-a-week meatcutter. Other defendants included a sailor from the USS Kansas and eight city or federal employes.

Eleven per cent of the indicted persons were students. Of the remaining 41 per cent classified as unemployed, 30 per cent were enrolled in paid poverty or training programs, Gold said.

The average annual income of the working defendants was $7,050. Just 8.5 per cent of the indicted were on welfare.

After last month's blackout, President Carter said that although there was "no excuse" for the looting, it was an "additional indication" of the need to revitalize poor urban areas "neglected too long."

"It is also important that public officials like myself try to understand the reasons for it," Carter said then.

Gold said Monday that Carter and others need to "re-evaluate their statements" in light of the new figures.

"It seems to me these figures dispute a great deal of what has been said about the looters," Gold added. "They call into question the assertion that hunger was behind the looting."

Figures showed that of 145 Brooklyn stores looted, only 12 were supermarkets, groceries or butcher shops.

Carter-Senate energy gap widens

SECRETARY BLUMENTHAL

WASHINGTON (AP) — Treasury Secretary W. Michael Blumenthal today rejected the Senate Finance Committee arguments that America's energy companies need more federal tax incentives to develop new reserves.

In drafting President Carter's national energy plan, Blumenthal told the committee, "We could have relied entirely on market incentives coupled with total deregulation of oil and natural gas prices."

But Blumenthal said relying on market incentives and deregulation would have created enormous distortion in the nation's economy and unjust windfall profits for the energy companies.

"The American people, with justification, would have rejected such an approach out of hand," Blumenthal told the committee.

James Schlesinger, sworn in last week as the first head of the new Department of Energy, defended Carter's program before the committee on Monday and repeated the administration's request for higher gasoline taxes.

Outlining the legislation as it cleared the House last week, Schlesinger lobbied to have the committee restore several provisions deleted in the House.

The energy secretary asked the panel to put back into the bill a provision giving the President stand-by authority to raise the gasoline tax by as much as 50 cents a gallon in five-cent yearly increments.

Sen. Russell Long, D-La., committee chairman, said he thought the 50-cent tax proposal had no chance.

Other committee members objected to a plan to give back money raised by the proposed tax in the form of rebates.

Sen. Spark Matsunaga, D-Hawaii, said the propsal, to return money to drivers as well as non-drivers, was "a welfare program...a nightmare."

The House killed the standby gasoline tax proposal, along with moves to increase the federal gasoline tax by four and five cents over its present four cents a gallon.

Schlesinger said he also wants the tax on "gas guzzler" autos tightened to require better gas mileage and asked that exemptions to the industrial oil and gas use tax be cut.

But committee members seemed to indicate that they favor more basic alterations to the House version of the bill.

Long, whose state is rich in petroleum, said he favors adding broad incentives to encourage more energy production. Most of the other committee members agreed.

Long said he favors turning part of the program's crude oil tax revenues over to oil companies to encourage exploration. He said most of the remaining revenue could go into subsidies for companies seeking to develop oil shale extraction, coal gasification and methane gas production.

"I'd like to see us increase tax advantages to get the job done," Long said.

"Some people are scared to death someone's going to make a profit. We ought to hope someone does make a profit or we're going to stay in this mess forever."

Mob task force to start probe

LOS ANGELES (AP) — In the wake of an upswing in gangland-style killings and evidence of organized crime infiltration of the pornography business, a special commission has started studying mob activity in California for the first time in 30 years.

"It has been 30 years since (former California Gov.) Earl Warren established a committee on organized crime," Atty. Gen. Evelle Younger said after the commission's first closed meeting Monday. "There has been no statewide evaluation of the problem since then," Younger said.

The nine-member commission will be headed by retiring Newport Beach Police Chief B. James Glavas. Six meetings are planned, with a report to be issued next January. Public comment will be invited at one meeting.

Younger said the panel will develop recommended improvements in law enforcement's attempts to curb organized crime, determine the extent of the Mafia's activity in the state and decide whether the state Department of Justice needs to take on more responsibility in helping local agencies combat organized crime.

Younger said that a dozen mobster-type slayings in the past year or so have led authorities to believe gangland influence is increasing. "We're worse off than we were in former years," he said. But he added that he was "not getting hysterical about it."

Younger said he was not trying to increase the number of investigators in the Justice Department, but feels the commission should examine whether an expanded role by his office would help.

Crucial U.S.-Israel talks

JERUSALEM (AP) — Secretary of State Cyrus R. Vance, carrying word of possible Palestinian concessions, arrived in Israel today for what could be the climax of his current Middle East peace mission.

Vance faced close questioning by Prime Minister Menahem Begin and other Israeli leaders on whether the United States remains committed not to negotiate with Yasir Arafat's Palestinian Liberation Organization — PLO.

Foreign Minister Moshe Dayan welcomed Vance at planeside upon his arrival from Saudi Arabia and said, "Whenever you accept our views, we will be in full agreement with you."

Dayan was speaking in a light vein, but his comment foreshadowed difficulties in Vance's talks here.

At a news conference in Taif, Saudi Arabia, before flying here, Vance confirmed that he has had indirect contacts with the PLO through various Arab intermediaries.

"We have had no direct contact with the PLO," he said, adding: "We are informed by the various Arab parties as to the positions of the PLO and have been so informed as we proceeded through my visit." Vance has been in the Middle East for nine days.

Queen's trip sparks Irish riots, 2 dead

BELFAST, Northern Ireland (AP) — Rioting and gun battles broke out in this tense city early today, one day before Queen Elizabeth II's visit to Northern Ireland. A Roman Catholic youth and a British trooper were shot dead in separate incidents.

Authorities said British soldiers killed a 16-year-old Roman Catholic youth who they claimed was throwing gasoline bombs. Three hours later, a sniper of the outlawed Irish Republican Army — IRA — shot a British trooper dead near where the youth was killed, police said.

It was the fifth straight day of intensified violence in the British province. Members of the IRA's Provisional wing — the "Provos" — have vowed to unleash a so-called "blitz to remember" for the queen's two-day visit.

Today's fatalities raised the known death toll to at least 1,774 in eight years of sectarian warfare in Northern Ireland.

British military headquarters said the youth, identified as Paul McWilliam, was shot down by an army patrol after the soldiers caught him and other teen-agers hurling fire bombs into a lumberyard.

"A patrol ordered the youths twice to stop throwing the bombs," an army spokesman said, "but this one youngster threw two at the patrol and was shot."

The Provisionals claimed the troopers shot McWilliam in the back.

A military spokesman said the soldier was killed later in an elaborate IRA trap.

INSIDE TODAY

THE SOVIET UNION will have economic troubles in future years for two big reasons, says the CIA . . . page 3.

PARENTS OF CHINO students mostly don't like the idea of setting aside smoking areas for the students, a survey shows . . . page 13.

Astrographs	15
Bombeck, Erma	15
Boyd, L. M.	15
Bridge	15
Classified Ads	20-23
Comics	10
Crossword Puzzle	15
Editorial Opinion	14
Entertainment	11
Family	6
Financial	18-19
Lamb, Lawrence, M.D.	15
Landers, Ann	15
Miller, Dr. Frank	15
Obituary	4
Seek & Find	15
Sports	16-17
Television	11

Weather

Fair and sunny through Wednesday with the exception of early morning low clouds. Little temperature changes with the high today and Wednesday 94; low tonight 64. First-stage smog alert expected in valley today. Sunrise Wednesday 6:09 a.m. Sunset Wednesday 7:44 p.m.

To know real Carter—see him in Plains

PRESIDENT SLICES MELON

PLAINS, Ga. (AP) — Jimmy Carter pulled a penknife out of the pocket of his blue jeans and set to the work at hand.

He cut into the end of a watermelon, sliced all the way up to the other end, lifted the melon a few inches off the ground and dropped it, splitting it all the way through. Then he cut into another, sliced it deftly, dropped it and split it, and then another and another until at least a half-dozen were opened.

This was Jimmy Carter, the grown-up country boy.

He once told a group of Democratic Party contributors that if they ever wanted to know the real Jimmy Carter they'd have to see him at home in Plains.

This was Jimmy Carter at home.

The President of the United States inspected peanut fields Monday, talked about parched corn fields, peanuts and his wife's family tree and chatted with a tenant farmer who lives on his family's property.

And, he served watermelon, cool from the shade of an old farm shed, to his companions: brother Billy Carter, Secret Service agents, aides, reporters and photographers.

He tramped through rows of peanut plants, saved by recent rains. He bent down and pulled a few plants out of the ground to inspect the white, soft nuts growing on the roots. He looked at the damage done by army worms and deer.

"The deer are really bad in those peanuts against the woods," he said, pointing to the end of the peanut rows. "And a lot of the army worms that would ordinarily be in the corn fields are now eating the peanuts and other crops because they don't have any corn to eat."

The rains that have saved the peanuts didn't come soon enough for the corn.

He rode a four-wheel drive station wagon that kicked up a minor dust storm as it drove up and down the dusty dirt roads. Finally, he reached the old homestead that his wife's great-great-great grandfather settled in 1833 when the Indians moved out.

The land is owned by Carter Farms now, purchased a while back from Mrs. Carter's grandfather.

Leonard Wright, a tenant farmer, works the fields.

Wright lives in a one-story, unpainted wood frame house where Mrs. Carter's mother, Mrs. Allie Murray Smith, grew up. "This old house has been here a long time," Carter said.

The family cemetery is across a one-lane dirt road, shaded by an old live oak. A chain link fence was built around the 50-by-100-foot plot to "protect the graves from the hogs," Carter said. "They'd go in there and root."

He inspected the peanut crop Wright is growing and then walked up to the shed and spied the watermelons. The President of the United States, out in the countryside under a hot South Georgia sun, knew just what to do.

Laetrile bill defeated by Assembly committee

SACRAMENTO (AP) — A California Assembly committee, heeding warnings it would "open the floodgates for all sorts of quackery," has killed a bid to legalize Laetrile for cancer treatments.

A 5-6 vote, one short of passage in the Assembly Health Committee, rejected the Senate-passed bill Monday.

Twelve states have legalized use of the controversial apricot pit extract in cancer treatment, although the substance has not been approved by the Federal Drug Administration.

The vote was a victory for the administration of Gov. Edmund Brown Jr. and the National Cancer Institute. But the measure's author, Sen. William Campbell, R-Hacienda Heights, said he would push for approval again next year.

The committee voted after hearing emotional testimony from actor-comedian Red Buttons, who described how his wife has successfully fought cancer with the help of those cases, the treatment would Buttons, who left the Capitol before the vote, was applauded by Laetrile supporters in the packed gallery when he concluded:

"People who are harassing people for the use of Laetrile should be indicted for murder."

But U.S. Rep. Henry Waxman, D-Los Angeles, who said he believes Laetrile useless, urged California to await federal testing of the substance.

Donald Kennedy, head of the Federal Drug Administration, and Waxman said legalization of Laetrile in California would convince some people that the substance works.

The bill stated that it was not making such a judgment.

Approval in California would "open up the floodgates for all sorts of quackery," Waxman warned. "Any drug which keeps a patient from seeing a physician or gives a false hope...is not a safe drug; it is condemning those people to die."

Campbell argued that the matter was freedom of choice, not whether Laetrile was effective as a cancer treatment.

He accepted amendments that would allow prescription of Laetrile if two doctors certified in writing that a patient was dying of cancer. In those cases, the treatment would be in conjunction with conventional methods unless a doctor decides that standard procedures were useless.

Kennedy said, "I would urge you to wait, to the end of next year, when we expect to get results" of federal tests.

Inequities in school funds widen

SACRAMENTO (AP) — The rich school districts in California are getting richer, and the poor aren't keeping pace, a new survey of California school finances reveals.

The inequities in tax rates and spending per pupil have not been narrowed, and in some cases they are getting worse, the report by the State Department of Education showed Monday.

California's richest school districts are spending six times as much per pupil as the state's poorest districts. And the rich districts are raising that money with the lowest local property tax rates in California.

Those are the inequities that the California Supreme Court ruled must be corrected. Legislation now pending before a special Senate-Assembly school finance committee is intended to meet that problem.

The 118-page summary of financial data on California's 1,046 local school districts showed some narrowing of the gap between wealthy and poor districts in urban areas.

But among the small districts in rural areas and in some suburbs, the inequities are increasing, the report showed.

The figures are all for the 1975-76 school year, the most recent for which comparative data is available.

The report said the highest school tax rate in the state was levied in the Mt. Pleasant School District, a region of suburban homes and no industry in east San Jose.

The combined school tax rate in the Mt. Pleasant district was $8.16 per $100 of assessed value: $5.03 for the elementary district, $2.88 for the high school district, and 25 cents for the county office of education.

The lowest combined school tax rate last year was $1.11 per $100 in the oil-rich Elk Hills School District in Kern County: 67 cents to support the high school district, 18 cents for the elementary schools and 26 cents for the county.

That means the owner of a $37,000 home in east San Jose pays, after credit for the homeowner's exemption, $619.50 per year in property taxes for schools. But the owner of a $37,000 home in Elk Hills pays only $84.25 for schools.

But because of the vastly bigger tax base per child in Elk Hills, the district raised $4,010 per pupil — second highest in California — while Mt. Pleasant raised just $1,232 per pupil.

Altogether, the latest figures show, 76 of California's 1,046 local districts raised less than $1,000 per pupil, the lowest being the tiny Chicago Park district in Nevada County, at $728 per pupil.

McKittrick, a neighbor of Elk Hills on another school district in an oil field, raised the most, $4,228 per pupil, on the third lowest combined school tax rate, $1.54 per $100 of assessed value.

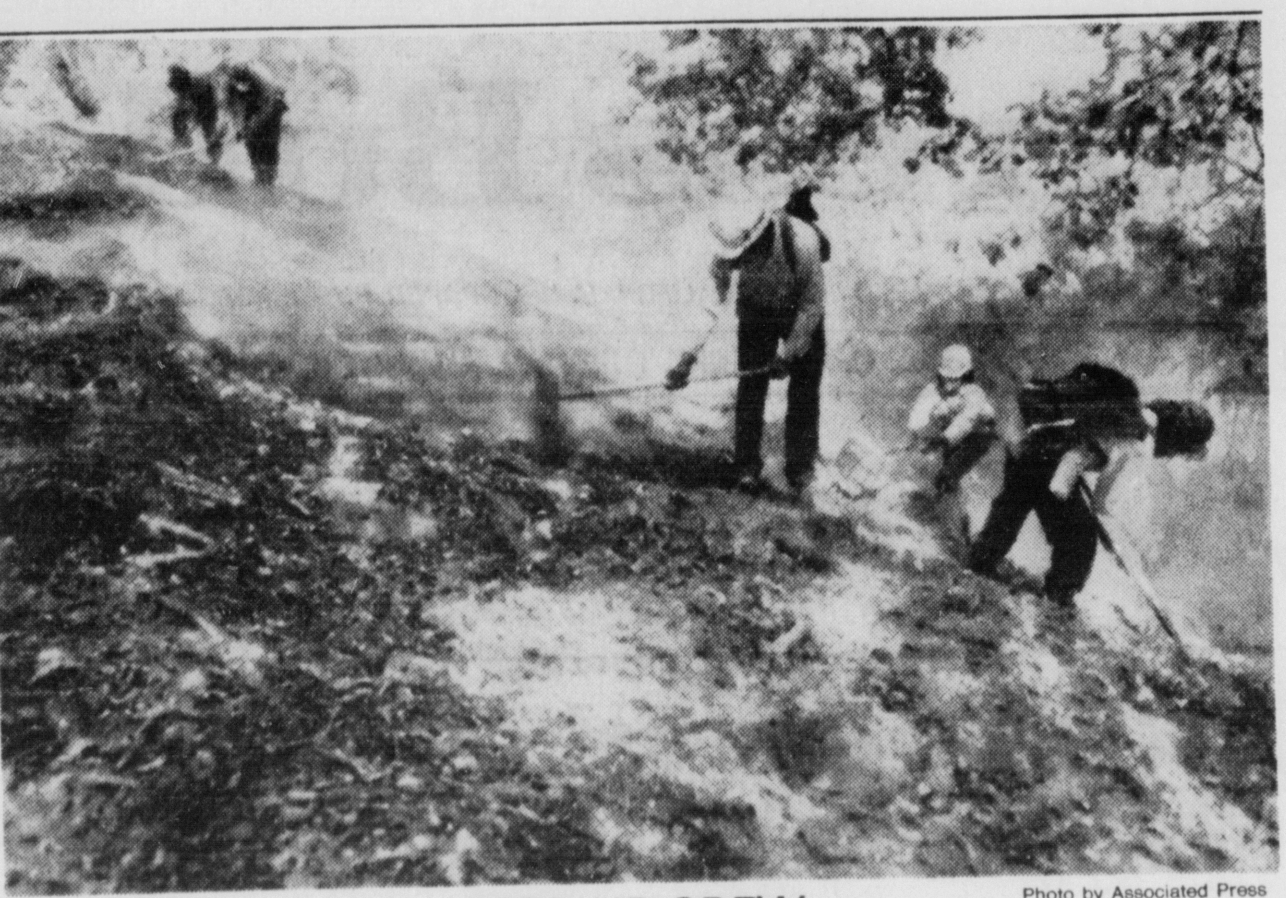

Photo by Associated Press

MOP-UP CREW

A mop-up crew works on Flory's Peak in the Big Sur area Monday after fighting the fire which has blackened a big stretch of the famous mountain section.

Battle to contain giant forest fires continues

By The Associated Press

The battle against giant forest fires burning out of control in California entered its second week today with no victory in sight for the 10,000 firemen called to duty when a lightning storm sparked hundreds of blazes statewide.

On the central Pacific coast a 77,000-acre blaze was permitted to burn wildly on one border while 3,100 firemen tried to shore up lines on the other side and save homes and vital watershed lands.

In the northeast corner of the state, several big fires — one of them 80,000 acres — defied normal patterns and burned over lava beds, usually a natural fireline.

"We got a lot of open line left and a lot of rugged country," said California Department of Forestry spokesman Dale Wireman.

The bleakest front for the firefighting army — comprised of members from all 48 contiguous states — was the explosive blaze tearing through steep timberland in the Los Padres National Forest on the state's scenic central coast near Monterey and Carmel.

The blaze had consumed nearly $150 million of watershed by Monday, forcing fire boss Myron Lee to switch tactics and concentrate efforts on the fire's northern sections.

"I have had to make some decisions ... that were not easy to make but were essential to protect a high priority watershed," he said.

The watershed purifies water and protects against mudslides for Monterey, Carmel and other towns in the Carmel Valley.

"This action could conceivably double the size of the fire," said Lee, who explained that the southeastern border of the fire would be left undermanned because of the shift.

In the state's far northeastern corner, several fires ranging in size from 7,000 acres to the 80,200 acre fire called "Scarface" continued to burn through timbers and over lava beds.

In Southern California, a wind-drive brush fire burned 900 acres in Cabazon Canyon east of Banning in Riverside County.

There was no estimate from the U.S. Forest Service on when the fire, which began Monday, would be contained.

No structures were threatened by the fire, a Forest Service spokesman said.

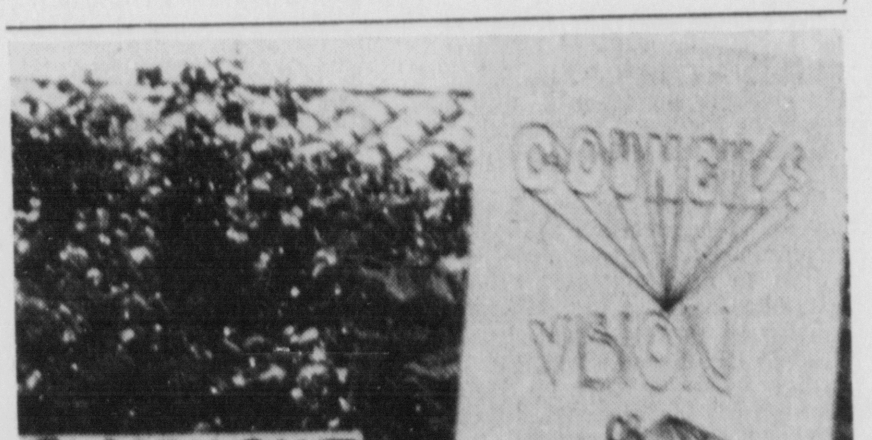

PB photo by George MacLaren

CITY HALL PICKETED

Residents picketed Claremont City Hall at noon Monday. They said they are concerned about the impact that Chinook International, a camper maker, will have on the area around Arrow Highway and Cambridge Avenue if the firm moves from La Verne. The residents plan to continue their protest at the City Council meeting tonight.

Another child porno hearing set for Friday

SACRAMENTO (AP) — Everyone at the legislative hearing on child pornography appeared willing to help stamp it out.

But no one seemed to know how to write a law that the courts would let stand.

That was the scene late Monday before the Assembly Criminal Justice Committee.

The members heard testimony on eight bills aimed against the use of children and minors in making pornographic materials.

After two hours, the members decided to mull them over till the next meeting Friday.

Law enforcement officers pleaded for laws with teeth. "Today the prostitutes' trick is to turn their obscenities into free speech," said one.

But representatives of the American Civil Liberties Union and California Attorneys for Criminal Justice objected that some provisions would have onerous side effects, although no one spoke in favor of child pornography.

"Many of these bills pose tremendous constitutional problems," said one.

"What we're dealing with here is properly free speech," said another.

The authors, each with wide citizen backing, attacked the problem in different ways, sometimes in combination.

Some would redefine the word obscenity, on which the court system has the last word.

Others would increase penalties on present laws, stake out protection of children as more important than other considerations, or go after those who employ or profit from minors for such uses.

Hunter course

A hunter safety course will be held Aug. 18 and 19, 6 to 10:30 p.m., at 142 N. Prospectors Road, Diamond Bar. Harry J. Swangler is the chief instructor. For information, persons may phone 595-0171.

State briefs

Power plant future dim

LOS ANGELES (AP) — Plans for a mammoth power plant to provide electricity for 1 million homes in Southern California, Nevada and Utah may have to be dropped if the U.S. refuses to allow it to be built near two national parks in Utah.

U.S. Interior Secretary Cecil Andrus has recommended that the coal-fueled Intermountain Power Project not be built near Capitol Reef and Canyonlands national parks because of a possible environmental damage, a Los Angeles newspaper reported today.

The $4.5 billion, 3,000-megawatt plant was created under the auspices of the Intermountain consortium, formed by the Southern California cities of Los Angeles, Pasadena, Burbank, Glendale, Anaheim and Riverside.

Survivor of electric shock

ESCONDIDO (AP) — Patrick Mitton is home and happy, a 19-year-old who died for 25 minutes, doctors say.

A shock of 12,000 volts of electricity hit him a week ago today while he worked for a utility company on overhead power lines.

Mitton was guiding a fuse cabinet being lowered by the operator of a boom truck when the boom touched the wires, sending the current through his entire body.

A portion of the charge exited through the truck's tires, blowing out one of them. Mitton was given heart massage immediately by another workman.

"When we arrived, his heart wasn't beating," recalls Duane Hartman, a fireman in nearby San Marcos where the accident took place.

Electric shock was applied. Hartman said, "At first, they weren't getting a heart beat and then, bang! — his heart started beating."

In the eight-mile ride to Tri-City Hospital in Carlsbad, firemen kept Mitton's brain supplied with oxygenated blood, preventing irreversible brain damage, a doctor said later.

Mitton is back in his mobile home, trying to discharge a "kind of shaking" feeling before going back to work.

"I feel pretty lucky," he said in an interview.

"But I'm having problems realizing I died last week."

Rise in major crimes

SACRAMENTO (AP) — A 3.6 per cent rise in major crimes committed in California occurred last year, Atty. Gen. Evelle Younger says.

On Monday the Republican law enforcement officer said that compares with an average annual increase in the seven major offenses of 5.7 per cent between 1971 and 1975.

The murder rate increase was even lower — 0.8 per cent, which compares to an annual average jump of 6.6 per cent from 1971 to 1975.

For the fourth year in a row, thefts of $200 or more showed the biggest percentage increase — 17.6 per cent, while reports of burglary and robbery decreased.

Major crimes covered by Younger's report were murder, rape, robbery, aggravated assault, burglary, theft and motor vehicle theft.

Powers buried at Arlington

WASHINGTON (AP) — Francis Gary Powers, a civilian pilot whose CIA-instigated spy flight over the Soviet Union caused an international incident in 1960, has been laid to rest with military heroes at Arlington National Cemetery.

Some United States critics felt that Powers, who was killed in a California helicopter crash last week, should have committed suicide with a poison needle he carried while on the CIA mission 17 years ago.

Because the 47-year-old Powers was not a military veteran, special authorization was needed for his burial in the cascading hillside of the cemetery, reserved for military heroes and veterans.

Army Secretary Clifford Alexander said an exception to current rules was made because of Powers' service to his country.

Polanski sentencing next

SANTA MONICA, Calif. (AP) — Movie director Roman Polanski, who pleaded guilty to unlawful sexual intercourse with a 13-year-old girl, could face up to 50 years in prison or commitment to a state mental hospital and possible deportation from the United States.

Superior Court Judge Laurence J. Rittenband, who accepted Polanski's plea Monday, appointed two psychiatrists to examine the director and report Sept. 19 on whether he is a mentally disordered sex offender.

The diminutive Polanski, 43, clad in a gray pinstripe suit, stood before the judge and declared, "I had sexual intercourse with a female person not my wife under the age of 18."

Polanski, who won fame with such movies as "Rosemary's Baby" and "Chinatown," told the judge he understood he could receive a sentence of 1 to 50 years in state prison as a result of his plea. The judge, who has discretion in passing sentence, could suspend sentence and place Polanski on probation.

Prosecutors said if Polanski is found to be mentally disordered, he could be committed. Polanski also must talk to probation officers who will file a report before his sentencing.

The Immigration and Naturalization Service said it would wait until sentence is imposed to decide whether to begin deportation proceedings against Polanski, a French citizen of Polish descent who has applied for permanent U.S. residency.

Bus riders could double

LOS ANGELES (AP) — Bus ridership would double if Congress would provide funds to reduce rates to 25 cents and double the size of the bus fleet in Los Angeles County, a member of the county Board of Supervisors says.

Kenneth Hahn made his suggestions concerning the Southern California Rapid Transit District at a hearing of the National Transportation Policy Study Commission Monday.

He said if the RTD's 2,200-bus fleet was doubled and fares reduced from 40 cents to a quarter, "We would double the ridership and motivate nearly 1 million more people a day to leave their cars at home and ride public transportation."

RTD spokesman Walt Thompson estimated that Hahn's suggestions would cost $480 million the first year and $300 million annually thereafter.

HSA elections voided?

LOS ANGELES (AP) — A Superior Court judge says he is ready to void elections for the powerful county Health Systems Agency because of voting irregularities.

But Judge Robert Weil said Monday he is not certain he has jurisdiction to take that action and barred the newly elected councils from conducting business until the issue is cleared up.

A hearing was set for Aug. 16 to determine if the HSA elections fall under Weil's jurisdiction.

"There is no question in my mind that all things require that I cancel the election," Weil said. "I have made the finding that all the allegations (of election irregularities) are true."

The elections were contested in lawsuits filed by the cities of Los Angeles and Torrance.

The suits contended that registration for the election was unfairly restricted, that the public was not adequately notified, and that instructions to voters were incomplete.

Soviet economic development in trouble in '80s?

WASHINGTON (AP) — A probable oil shortage and a decline in the working age population will stunt the Soviet Union's economic development in the 1980s, the CIA is predicting.

In a report entitled "Soviet Economic Problems and Prospects," the CIA concluded that, partly because of an impending scarcity of new oil, the Russians are counting on new supplies of oil and other fuels. But its study noted that these energy resources lie east of the Urals, far from major industrial and population centers.

Because of an imminent economic slowdown, the Soviet Union must make difficult choices, including a decision on whether to cut military expenditures, said the CIA report, which was released Monday by the Joint Economic Committee of Congress.

"Military programs enjoy great momentum and powerful political and bureaucratic support," the CIA said. "We expect defense spending to continue to increase in the next few years at something like recent annual rates of 4 to 5 per cent" because of programs already begun.

"As the economy slows down, however, ways to reduce the growth of de ense expenditures could become increasingly pressing for some elements of the Soviet leadership."

The study said that in the next five to 10 years longstanding factors that have retarded the Soviet economy will be aggravated by reduced oil production and a sharp decline in the growth of the working age population.

"In the 1980s the rate of growth of the labor force is expected to drop sharply (to less than 1 per cent beginning in 1982) because of the depressed birth rates of the 1960s," the CIA reported.

But it said the most serious problem is a looming oil shortage, with production beginning to fall off in the late 1970s or early 1980s.

"The current level of oil production is close to the estimated maximum potential of 11 million to 12 million barrels a day," the study said. "By 1985 oil output is likely to fall to between 8 million and 10 million barrels per day."

With opportunities for fuel conservation less obvious in the Soviet Union than in the West, the Russians probably will have to rely on cutting oil exports to Eastern Europe, the CIA said. It said the Soviet Union may have to import substantial amounts of oil from non-communist countries and severely ration oil to domestic users.

"We conclude that a marked reduction in the rate of economic growth in the 1980s seems almost inevitable," concluded the agency's report.

Rep. Richard Bolling, D-Mo., chairman of the Joint Economic Committee, and Sen. William Proximire, D-Wis., who heads a subcommittee that asked for the study, called the CIA's conclusions "surprisingly pessimistic with regard to Soviet economic prospects through the next 10 years."

"The CIA forecasts of slow growth, manpower shortages and a hard currency squeeze are of profound significance to Soviet leaders who may have to choose between greater sacrifices on the part of the Soviet consumer or continued military spending at present levels," they said in a joint statement.

Carter defends canal treaty

PLAINS, GA. (AP) — President Carter, encountering criticism of his Panama Canal treaty, thinks it will be "pretty decent" and is asking congressmen to withhold judgment until they see it, his chief spokesman said today.

There have been reports that an announcement of its terms will be made soon.

Some of the reports that negotiators are reaching agreement on the treaty are based on the fact that negotiator Sol Linowitz's term as special ambassador expires Wednesday.

White House Press Secretary Jody Powell, accompanying the President on a visit to his home town, said Carter sent messages to all members of the House and Senate telling them the negotiators "are moving along and it looks like we're going to have a pretty decent treaty if things keep going the way they are."

Carter asked the members of Congress "not to get themselves committed on this thing until you have a chance to talk to me," Powell reported.

In Greenwood, Miss., on Monday, Rep. David Bowen, D-Miss., said he did not know what was in the proposed pact, "but on the basis of what I have heard, I don't like the treaty."

Bowen, a member of the House subcommittee on the Panama Canal, said President Carter "sent me a telegram — I presume he sent every member one — asking me to give him a chance to prove his case for the treaty. I will accede to his request."

But Bowen said he believed the administration had done "a lousy job of explaining the situation to the American people. They haven't tried to explain what's going on to the public. We in the Congress have been left in the dark, too."

He said he did not favor putting the canal under Panamanian supervision because of the unstable economic system of Panama.

"They are having severe economic difficulties," he said. "They want it to make money out of it. They want to milk it and they won't make the necessary capital expenditures to keep it up.

"The United States doesn't make money on it. It is a break-even operation for us. You can't make money out of it and make it serve its intended purposes."

In Columbia, S.C., Republican Sen. Strom Thurmond also rejected Carter's request for forebearance, telling a luncheon Monday after he received the Carter telegram, "The canal is ours, and we bought and we paid for it and we should keep it."

Powell said Carter wants to go over the treaty personally "word for word and line by line" once agreement is reached among the negotiators.

Then, Powell said, the President wants his cabinet and National Security Council to review the treaty in its entirety.

Workers fear for their jobs

ROANOKE RAPIDS, N.C. (AP) — Workers at J. P. Stevens textile plants described dramatically today their fears of being fired and blacklisted from other jobs in the South as a result of their attempts to form a union at Stevens plants.

Louise Bailey, who has been a cotton spinner for 36 years at the Montgomery, Ala., plant now owned by Stevens, and Jerry Davis, who started working seven years ago at the plant when he was 17, testified at the opening of House labor subcommittee hearings on proposals to penalize employers who repeatedly violate labor laws.

"For 36 years I've been a spinner in that cotton mill. I have a good record. Now I'm scared every day in my gut when I go in," Mrs. Bailey said.

"I feel guilty because these other people have been laid off, because I am an experienced worker and because they looked to me. I don't know from one day to another when I'll have a job," she said.

Mrs. Bailey had helped organize the union at the plant in 1946 when it closed down for three months and then reopened with only the non-union workers. Four years later, after searching fruitlessly for other work, she was reinstated by the courts on her job "but we got only the worst jobs in the mill. They never let you forget that you had tried to organize the union," she said.

A year ago, she said, she signed a union card again to try and get the textile union organized at the Stevens cotton and synthetic yarn mill plant at Montgomery.

Davis also signed up a year ago. Davis said the National Labor Relations Board has cited Stevens for illegally firing 11 workers between August and last November and he said more union supporters had been fired since then.

"Two more of us were fired last week. We all feel like we might be next," he said. "How can you buy anything on time or make any plans for the future with that kind of fear? But that fear is the J. P. Stevens' way of fighting the union."

Stevens has acknowledged that it opposes unions in its plants, but denies that it fires workers who favor unionization or that it is refusing to negotiate seriously on an initial contract with the textile union.

Photo by Associated Press

NO HELP FROM FIREMEN

Neighbors and friends of residents managed to save a few things as a fire destoryed one home and damaged another in Dayton, Ohio, Monday night. Striking firemen picketed at a fire station just three blocks away, refusing to come to their aid.

Striking firemen ignore fires

DAYTON, Ohio (AP) — Fires broke out in two abandoned apartment houses today and spread to at least one occupied dwelling while striking firemen picketed three blocks away and refused to help douse the flames.

The first blaze, which gutted the apartment building, also severely damaged an adjacent two-story frame house occupied by two families. No injuries were reported. Firemen from the neighboring community of Madison Township responded to a call for help but were too late to keep the house from being engulfed.

The second fire was burning uncontrolled, and residents of nearby homes were trying to remove their belongings for fear it would spread.

An occupant of the frame house, Bob Jackson, said Dayton firemen punched a hole in the wall, then told residents they would have to fight the fire themselves.

More than 370 Dayton firemen said when they walked off the job Monday that they would respond only in life-or-death situations. Their action left this city of 241,000 without fire protection for the first time in history and with limited ambulance service.

Some policemen were expected to stay off the job today in support of the strike in sympathy with demands by Fire Fighters Local 136 for higher wages and a shorter work week.

The added prospect of diminished police protection had city officials, businesses and residents preparing for possible duty as supplemental safety forces.

Negotiators met until early today trying unsuccessfully to rewrite a contract for firemen to replace one that expired Feb. 28.

Judge William Wolff Jr of the Montgomery County Common Pleas Court ordered the firemen back to their posts six hours after their work stoppage began, but none of the firemen returned.

Key issues in the strike are wages and working hours. Fire fighters start at $12,043 a year, and the union is seeking a 6 per cent increase. The city has offered a 2.65 per cent wage increase. Fire fighters also want their work week reduced from 52 to 48 hours.

City Manager James Alloway called the strike "unconscionable" because half the firemen live outside the city and said the city cannot afford the $6.25 million it would cost to hire extra firemen over the next five years to reduce the work week.

Meanwhile, suburban firefighting companies have been told to stand by to assist Dayton's remaining firefighting force, and private ambulance companies were being sent to emergencies usually covered by firemen.

Lie detector tests show Ray acted alone

NEW YORK (AP) — Lie detector tests have established that James Earl Ray acted alone in the killing of Dr. Martin Luther King Jr., Playboy magazine says in its September issue. But the warden at the prison where Ray is being held says the tests were held under false pretenses.

The magazine says in a copyrighted story that it arranged a lie detector test for the convicted killer by John E. Reid and Associates Inc.

Playboy called Reid and Associates "one of the oldest and most respected polygraph-examination firms in the country."

Ray, 49, took the polygraph test in the presence of his lawyer June 22 at Brushy Mountain Penitentiary in Tennessee, where he is serving a 99-year sentence for the murder of Rev. King, Playboy says. The magazine says Ray failed the test when he denied killing the civil rights leader.

Brushy Mountain warden Stoney Lane is quoted in the Boston Globe as saying the interviewers never told authorities of a connection with Playboy magazine. "They sure pulled one on us," he said.

The magazine released the following transcript of the conversation:

Q. "Did you kill Martin Luther King Jr.?"

A. "No."

Q. "Did you fire the shot that killed Martin Luther King Jr.?"

A. "No."

Q. "Do you know for sure who killed Martin Luther King Jr.?"

A. "No."

The polygraph determined Ray was not telling the truth in the above answers, Playboy says, but the machine judged the following answers as truthful:

Q. "Did anyone ask you to kill Martin Luther King Jr.?"

A. "No."

Q. "Did you arrange with anyone to kill Martin Luther King Jr.?"

A. "No."

Q. "Did anyone give you any money to kill Martin Luther King Jr.?"

A. "No."

Ray pleaded guilty to the April 4, 1968, murder of King. He later attempted to change his plea and has unsuccessfully sought a new trial, attributing the slaying to a mysterious accomplice.

Concerning the June escape, Ray told the magazine he acted alone, although a total of seven inmates escaped.

"Those other guys ... were all on their own," Ray was quoted as saying. "There was no plotting or coercion or anything."

The magazine says interviewers then asked Ray, "Aren't you lying when you say you didn't work with anyone on this escape?"

"No," he replied. "I wouldn't want to go into too many details, but I'm not lying. But I don't want to take total responsibility or anything."

Interviewers told Ray, "Anyway, you know you're a liar."

"Yes, I know that," he said.

Lady Churchill out of hospital

LONDON (AP) — Lady Spencer-Churchill, 92-year-old widow of Britain's wartime prime minister, left the hospital today after recovering from successful abdominal surgery, the King Edward VII hospital announced.

Lady Churchill underwent the operation July 26.

'Son of Sam' T-shirts sold

NEW YORK (AP) — The mysterious killer who calls himself "Son of Sam" in letters to officials and newspapers has been on the minds of many New Yorkers, including some entrepeneurs. Trying to cash in on the killer's notoriety, they've begun selling "Son of Sam" T-shirts.

The white T-shirts with black lettering were on sale in Central Park Monday night to passersby headed to a nearby concert.

The shirts feature the crude police composite sketch of the .44-caliber killer, who has killed six persons and wounded seven others in little more than a year. Surrounding the sketch are the words, "Son of Sam — Get him before he gets you."

Ontario woman, 73, hit by car

A 73-year-old Ontario woman was seriously injured Monday afternoon when she was struck by a car on Euclid Avenue north of D Street in Ontario, police reported.

The pedestrian, Patrocinio Young of 212 E. State St., was listed in stable condition this morning at Ontario Community Hospital with multiple injuries suffered in the accident.

Ontario police said the elderly woman was struck by a car driven by Irene May Bower, 17, of 1847 N. Amador St., Ontario.

Row ends in gun death; man arrested

An argument between two men in a Valinda home Monday night ended with the death of one and the arrest of the other on a murder charge, Industry sheriff's deputies reported this morning.

Steven Montes, 19, 609 N. California Ave., La Puente, died at 3 a.m. today at County-USC Medical Center of a single gunshot wound in the head. He had been transferred there from Queen of the Valley Hospital, West Covina.

In custody at Industry sheriff's sub-station in connection with the shooting was Johnny Pinto, 18, 611 Roxley Ave., Valinda.

Deputies said the shooting occurred at 8:05 p.m. at the Roxley Avenue home. They recovered a .22-caliber weapon.

Cause of the argument was unknown.

Man with helmet mask robs store

A man wearing a full-faced white motorcycle helmet, armed with a handgun, robbed the Pine View Dairy store at 1430 East End Ave. in the county area of Chino of a small amount of cash Monday afternoon.

West End Sheriff's deputies said the robber walked up to the store owner and opened his shirt, displaying a handgun in his waistband and demanded the money in the cash register.

The clerk handed the robber a small amount of cash and he fled out of the store and entered a white and light blue sedan. The store owner said the vehicle sped off on East End Avenue.

The robber was further described as being white, about 22 years of age with blond hair. He was wearing a plaid shirt and levis.

He dropped atomic bomb 32 years ago today

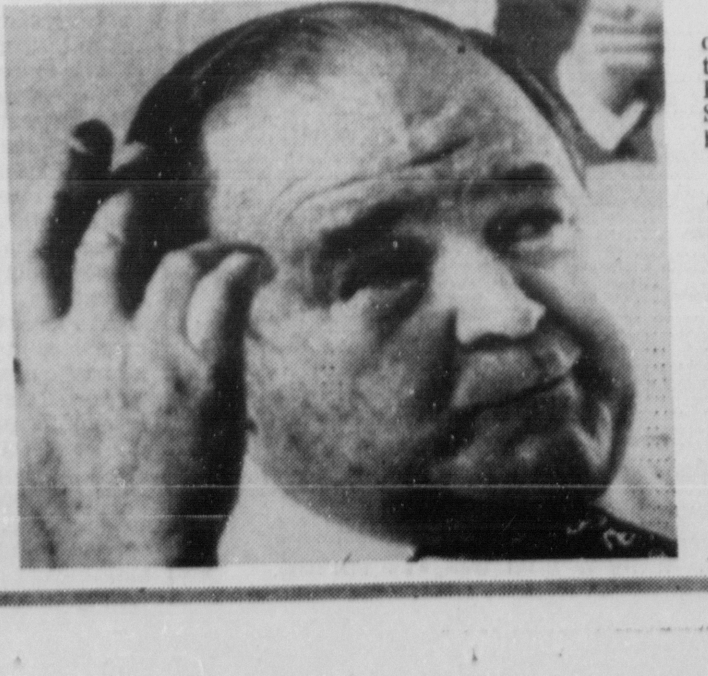

BOSTON (AP) — It was 32 years ago today. A 25-year-old Air Force major who three days earlier had watched the "tremendous flash" of an atomic explosion at Hiroshima made four passes over Kokura, Japan, in a B29 Superfortress carrying America's only other atomic bomb.

Smoke was drifting over his target, an arsenal, making a clear view impossible. With Japanese Zeros approaching the three-plane strike force, the major decided to head down the coast and hit the Mitsubishi Steel and Arms Works in Nagasaki instead.

The death toll from the explosion and radiation at Nagasaki was estimated between 39,000 and 74,000. Fatality estimates at Hiroshima ranged from 80,000 to 200,000.

Maj. Charles Sweeney, a Boston leather broker who retired as a major general from the Air National Guard last year, trained for the missions over Japan for a year in Utah.

He was a squadron commander, and he flew the Great Artiste, the observation plane which dropped scientific instruments to record the blast at Hiroshima. Three days later, he flew the Bock's Car, which dropped a plutonium bomb on Nagasaki.

"Everything had an aura of excitement and tension," Sweeney, 57, said of the missions in a recent interview. "There were so many checks that had to be made and so many ways they could fail.

"The weather was beautiful (on Aug. 6). We made the run on Hiroshima at 30,000 feet, and we could see very clearly," he recalled.

"We were 12 miles away when it exploded, but the shock waves came up and hit the plane severely."

There were complications Aug. 9, the day Nagasaki was bombed, and fuel problems prevented Sweeney from returning to his base at Tinian Island in the western Pacific after the mission. He landed at Okinawa instead.

"Our original target on the second mission was Kohura," he said.

"I made four runs over the city, but I couldn't get a clear view ...

"We had anti-aircraft fire, and Japanese Zeros were climbing up toward us, but they didn't get to our altitude when I made the decision to go to Nagasaki."

Obituaries

Leona Nelson

Mrs. Leona Nelson of 361 E. Madison Ave., Pomona, died Sunday at her home following four months of illness.

She was born Oct. 30, 1905 in Eagar, Ariz., and had lived in Pomona since 1929. She was a member of the Church of Jesus Christ of Latter-day Saints, Pomona Ward, and had been choir director of the church for many years. She was active in the church since 1929. She also was a board member of the Community Concert Association.

Survivors include her husband, Oscar; a son, Marvin R. of Pomona; a sister, Mrs. Cora P. Harris of Gardena; and six grandchildren.

Services will be held Thursday at 10 a.m. in Todd Memorial Chapel Pomona. Entombment will be made in Pomona Mausoleum.

Friends may call at the Pomona Chapel Wednesday from 10 a.m. until 9 p.m.

Friends may make memorial contributions to the Ettie Lee Home for Youth, P.O. Box 339, Baldwin Park 91706.

Margaret Wealand

Mrs. Margaret M. Wealand of Rosamond, died Sunday in Antelope Valley Hospital, Lancaster.

She was born April 6, 1922 in Pomona and resided here until 1959. She resided in Oregon for several years and for the past 13 years had lived in Rosamond.

Survivors include her husband Jack; a son, Phil Burgess of Ontario; a sister, Mrs. Mary Louise Cantrell of Pomona and two grandchildren.

Services will be held Wednesday at 1:30 p.m. in Todd Memorial Chapel Pomona. The Rev. John Hill, pastor of the First Southern Baptist Church in Palmdale, will officiate. Burial will be made in Pomona Cemetery.

George Tolleson

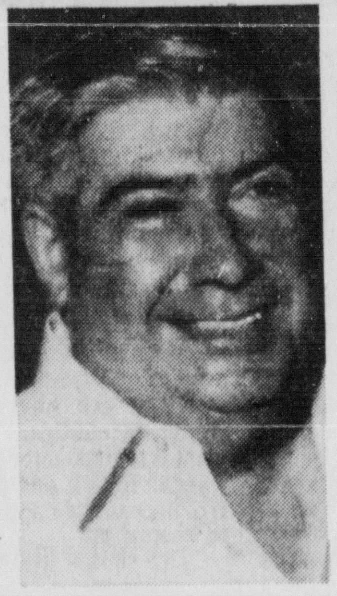

George W. Tolleson of 1322 N. Vine Ave., Ontario, died Saturday in a local convalescent hospital.

He was born April 16, 1893 in Arkansas and had resided in the Pomona and Ontario area for the past 55 years. He owned a trucking business in Pomona in the 1920s and 1930s. He was a former employe at Lockheed Aircraft Co. in Ontario, retiring in 1959. He served with the U.S. Army during World War I. He was a member of the Disabled American Veterans, Jack Ford Chapter; Veterans of Foreign Wars, Post 2018; and the American Legion, Charles P. Rowe Post 30. He was past commander of all three organizations.

Survivors include four daughters, Mrs. Shirley Steers and Mrs. Estelle Jaquess, both of Ontario, Mrs. Mae Hunt of Upland and Mrs. Rita Wing of Oklahoma City, Okla; three sons, Robert of Upland, Paul of Ontario and Basil Smith of Tulsa, Okla.; three brothers, Wheeler Tolleson of Pomona, Preston Smith and C.L. Tolleson both of Grants Pass, Ore.; 19 grandchildren and 15 great-grandchildren.

Services will be held Thursday at 1:30 p.m. in Todd Memorial Chapel Pomona. Burial will be made in Pomona Cemetery.

Friends may call at the Pomona Chapel Wednesday from 10 a.m. until 9 p.m. and Thursday until service time.

Life insurance

The United States had one life insurance company from 1759 to 1768. In 1970, there were 1,800, when 355 million policies were in force and coverage per family averaged $21,000, says the Census Bureau.

Harold Richter

Harold Franz Richter, 934 W. Holt Ave., Pomona died Saturday in the Long Beach Veterans Hospital where he was a patient for three weeks.

He was born Aug. 1, 1925 in Corona and attended St. Catherine's Military Academy in Anaheim and graduated from Valencia High School in Placentia.

He enlisted in the Navy in 1942 and served as a gunner on the USS West Virginia during the battles and invasion of Leyte Gulf, Surigao Straits, Mindoro, Luzon, Iwo Jima, Okinawa and the occupation of Japan.

He was aboard the West Virginia when it was anchored in Tokyo Bay during the signing of the Japanese surrender.

His military decorations included the Asiatic-Pacific campaign medal with four stars, the Navy Occupational Medal with Asian clasp, the Philippine Liberation Ribbon with two stars and the Presidential Citation.

After the war, he went into the sign painting business and was manager of Rick's Trailer Park. He was a former member of the Optimist Club, a director of the Optimist Home for Boys in Los Angeles, and a YMCA camp counselor.

In 1968, Zone 17 of the Pacific Southwest District of Optimist International presented him its Optimist of the Year Award.

He was a former member of the Pomona Elks Lodge, a member of the Ups and Downers, the American Bowling Congress, and an honorary brother of the Nez Perce Indian tribe in Washington. He also worked with the Indian Fair at the Los Angeles County Fair. He was a commercial artist for 20 years.

Survivors include two sons, Ernest of Chino and Mark of San Dimas; three daughters, Sherry Toulou of Ontario, Pamela Weicek of Upland and Diana Thorneycroft of Chino; his mother, Mrs. C. Richter of Pomona; two sisters, Virginia Laws of Ojai and Mildred McCurry of La Verne; and a brother, Louis.

Funeral services will be held Thursday at 10:30 a.m. at the Church of Our Heritage, Forest Lawn Covina Hills. The Rev. Ray Batema, pastor of the Central Baptist Church, will officiate. Burial will follow at Forest Lawn Covina Hills. Ernest Richter will officiate at the graveside rites.

Karl Zollner

Karl L. Zollner Sr. of Sun City died Saturday in Sun City.

He was born Nov. 26, 1897 in Mereny, Hungary. He came to the United States in 1914 and in 1953 he came to California from Cleveland, Ohio and had lived in Pomona until moving to Sun City in 1972. Mr. Zollner was a Realtor for 36 years, retiring in 1965.

Surviving is a son, Karl Jr. of Sun City; two daughters, Mrs. Alice M. Cogan of Colton and Mrs. Ruth Winkler of Montclair; a brother, Lester of Pomona; 11 grandchildren and 16 great-grandchildren.

Services will be held Wednesday at 10 a.m. in Todd Memorial Chapel Pomona. Burial will be made in Pomona Cemetery.

Friends may call at the Pomona Chapel today from 2 until 9 p.m.

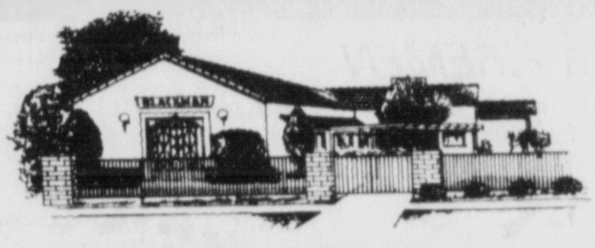

BLACKMAN-POLLOCK
MEMORIAL CHAPEL
Family Owned and Operated Since 1938
1020 W. Mission, Pomona 622-1078

ESTELLE MILLER
Services Today, 1:00 p.m.

Successors of Pollock Mortuary

Pomona Valley Mortuary

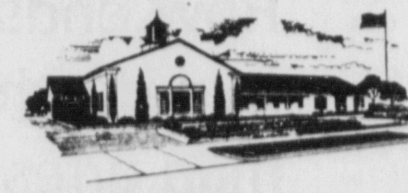

FRANK P. NAVA
Arrangements Pending

575 North Towne Ave. ● Pomona ● 623-6563

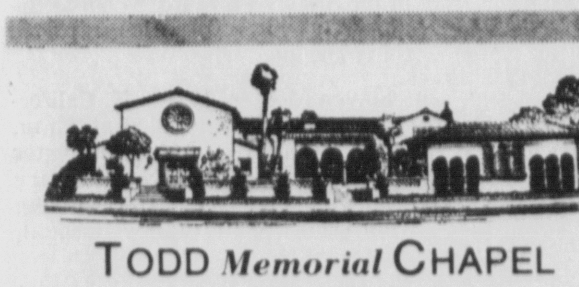

TODD Memorial CHAPEL
TODD & SMITH, INC.
FUNERAL DIRECTORS SINCE 1907

EARL F. BACKHAUS
Services Pomona Chapel Tuesday, 7:30 p.m.

MRS. MARJORIE K. BELLOT
Arrangements Pending

CELESTINO H. GONZALES
Rosary St. Madeleine Catholic Church, Pomona, Tuesday, 7:30 p.m.
Mass of the Christian Burial Wednesday, 9:00 a.m.

ROBERT C. HOOD
Arrangements Pending

MRS. LEONA NELSON
Services Pomona Chapel Thursday, 10:00 a.m.

MRS. VICTORIA PADILLA
Arrangements Pending

RAFAEL C. PESCADOR
Rosary Sacred Heart Catholic Church, Pomona, Tuesday, 7:30 p.m.
Mass of the Christian Burial Wednesday, 9:00 a.m.

GEORGE W. TOLLESON
Services Pomona Chapel Thursday, 1:30 p.m.

MRS. MARGARET M. WEALAND
Services Pomona Chapel Wednesday, 1:30 p.m.

KARL L. ZOLLNER, SR.
Services Pomona Chapel Wednesday, 10:00 a.m.

570 N. GAREY AVE. Pomona — Phone 622-1217 — 325 N. INDIAN HILL Claremont

Member by Invitation NATIONAL SELECTED MORTICIANS

Housewife arrested as deserter

LOVES PARK, Ill. (AP) — Collette Carter, who took an Army oath two years ago but never served in the military, found out that Uncle Sam still wanted her when military police showed up at her home with arrest warrants.

Mrs. Carter was taken into custody Monday by police bearing warrants for desertion and being absent without leave. She was being held at the Ft. Sheridan Army base, north of Chicago.

"They said they were taking me here to process the papers and send me back home," she said from Ft. Sheridan. "They said they'd send me back home on a plane and I'd be back in Loves Park for dinner tomorrow (Tuesday)."

According to her husband, Herbert, Mrs. Carter had signed up at an Army recruitment center in Minneapolis in 1975 with intentions of becoming a chaplain's assistant. She enlisted under a Delayed Entry Program which allows enlistees several months before reporting for duty, he added.

"Then she married me and that changed her mind about being in the Army," Carter said. "I guess she thought it sounded like a good idea at the time."

Carter said an FBI agent came to their home in this north-central Illinois town west of Chicago a few months ago, but promised the charges would be taken care of short of arrest.

"When he found out she was married and had a five-month-old child, the agent said he would send in a report and that she would be discharged," Carter explained.

Nothing was heard from either the FBI or Army in the next few months, he added. Until Monday.

"My wife called me at the shop and told me I had better get home quick," said Carter.

Carter said he was greeted at home by his wife and military police.

"They acted real nice," Carter said. "They read her her rights and gave her a chance to call me. They were just taking her to get her discharge and clear it off her record."

Both Carter and wife said it was their understanding that the charges would not be pressed. But when contacted Monday night, a military police spokesman declined comment on the status of the charges.

"I never really thought I was in the Army," Mrs. Carter said. "I thought with delayed entry you take an initial oath and then you take another one right before you report. I never took the second oath. All I know is that I wish I had never even started to enlist."

Revenge seen as killing motive

GASTON, Ore. (AP) — A young woman who twice gave evidence in cases involving members of the Hell's Angels motorcycle club may have been murdered for revenge, says a Washington County sheriff's official.

The body of Margo Compton, 25, her 6-year-old twin daughters, Sylvia and Sandra, and Gary Seslar, 19, a visiting Coast Guardsman, were found Sunday in an isolated house in farm country southwest of Portland. Each had been shot through the head.

"The homicides appear to be gangland type execution slayings," said Sheriff's Lt. John Vallery.

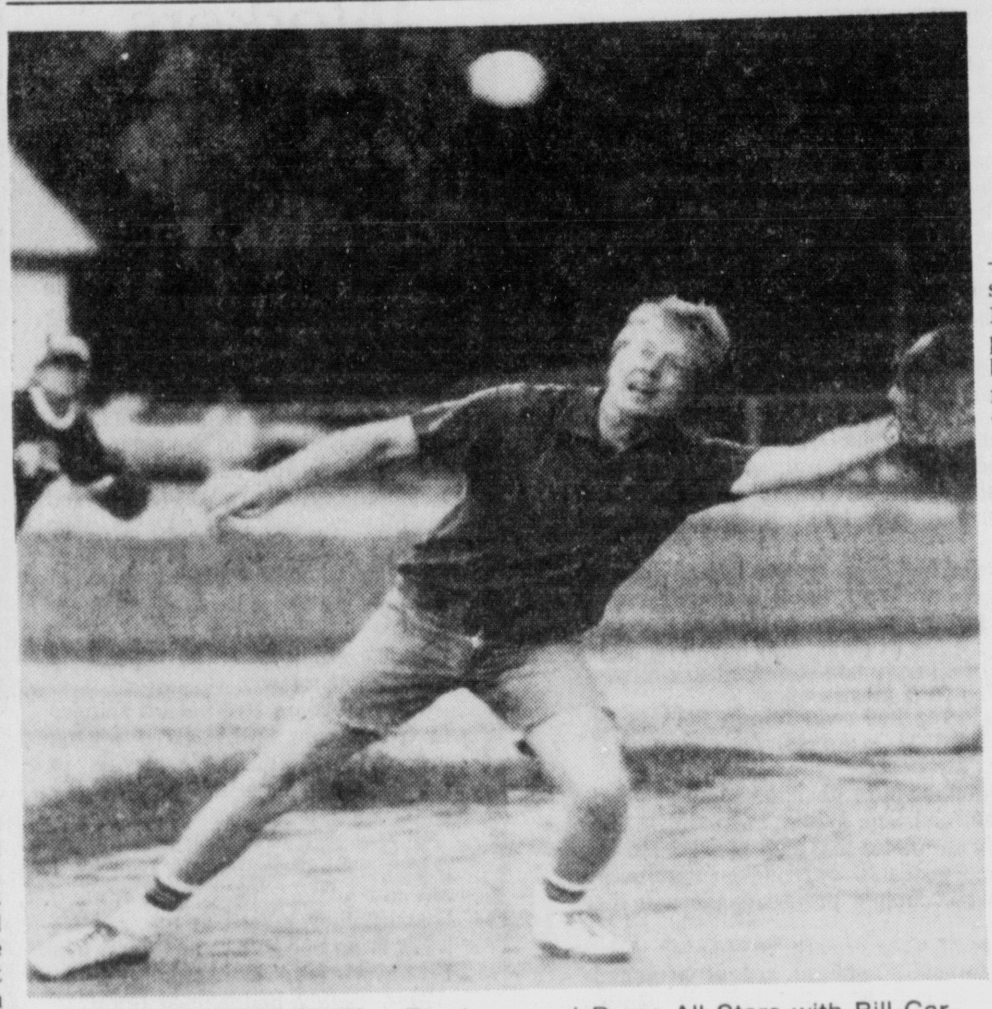

COULDN'T MAKE PLAY — President Jimmy Carter concentrates on softball hit past him during a game Monday in Plains, Ga., between his White House staffers and Press All-Stars with Bill Carter on the mound. The President missed the ball and his team went on to lose in 11 innings 14-11.

Tells of atrocities by Amin

NAIROBI, Kenya (AP) — A 25-year-old medical student who says he spent 14 months in Ugandan prisons asks that the world be told about "the horrors" of his homeland, where he says President Idi Amin routinely orders mass executions and torture of prison inmates.

John Sekabira said he was tortured, helped bury the mangled victims of mass executions, and once watched Amin dance after inspecting the grave of massacred soldiers.

Sekabira, who said he fled to Kenya after being released in June, told The Associated Press in an interview that his own ordeal was "mild" compared with those suffered by other inmates.

"The world must know about the horrors of Uganda," he told The Associated Press in an interview. "Perhaps that way they may be inspired to do something about it."

Sekabira said he witnessed the burial of an elderly white woman on July 20, 1976. The date indicates she may have been Dora Bloch, the British-Israeli grandmother who was left behind when Israeli commandos staged their famous raid on Entebbe.

Mrs. Bloch, one of the hostages being held by hijackers of an Air France jetliner, had been taken to a Kampala hospital Hospital staff members have reported previously that she was murdered by Amin's security police.

John Davidson back on stage; won't talk about fire disaster

LAS VEGAS, Nev. (AP) — Singer John Davidson has returned to the stage for the first time since his appearance at a Kentucky supper club where a fire killed 164 persons. But he refuses to discuss the disaster and walked out of a recent interview when the subject came up.

Davidson appears confident and relaxed on stage here. In a backstage interview, however, the popular performer's open, laughing stage manner turned to tight-lipped annoyance when a reporter casually asked how his life had been affected by the May 28 blaze at the Beverly Hills Supper Club in South Gate, Ky.

"I just would rather not even mention the fire, because I just don't want to talk about the fire," he said. "So many people lost their lives in it. It was a great tragedy. There's no reason to rake it over. Everybody's talked about the fire. It's all over. I don't want to talk about the fire."

Davidson was asked in the weekend interview if he was nervous about playing again in a large showroom such as the one at the Hilton Hotel here, where as many as 1,100 persons can dine, drink and watch the shows. But he said he didn't want to become involved in questions about room capacities because of pending lawsuits.

"It really gets into a legal matter," Davidson said. "I've been interviewed by Kentucky state investigators. If I say things about the fire ... I can't ... It's just a ticklish area because it was a great tragedy. There've been so many lawsuits on both sides that I'd rather not be a part of because I was simply the entertainer there."

Davidson then stood up, said, "I'm sorry, let's all do something else," and abrubtly ended the interview, refusing to talk about anything, even his new act.

The fire at the suburban Cincinnati night spot is being investigated by a Kentucky committee headed by the state police commissioner. A congressional hearing is planned for October in Cincinnati. About two dozen suits have been filed in Kentucky seeking a total of $750 million in damages.

Davidson's act was designed by his new music director, Tom Schell, who replaces Douglas Herro, killed in the fire after a 4½-year association with Davidson. The act relies heavily on combining clever arrangements, contemporary ballads and Davidson's energy.

The 35-year-old Ohio native complained after the show here that he had received but one standing ovation, instead of the three he had been getting during previous shows. But the audience was enthusiastic.

"We think he's the greatest there is," said a Georgia man sitting in the front of the showroom.

Davidson's career has covered a series of forgettable movies and television shows. He has had no hit records. But he appears regularly on the "Tonight Show" and "Hollywood Squares." And like that fateful night in South Gate, Davidson continues to pack nightclubs with adoring fans.

Geronimo yawn

The English translation of Geronimo, the name given by the Spanish to the last chief of the Chirchua Apaches, is, simply, Jerome. The Indian warrior who terrorized Arizona was known also as Goyathay, "He Who Yawns."

Progress-Bulletin

Founded 1885. Published 7 days a week by Progress-Bulletin Publishing Co., 300 S. Thomas St., Pomona, Calif. 91766. Telephone 622-1201.

Single copy price 15¢ daily, 35¢ Sunday. Delivered by carrier $3.60 monthly, by mail $6 monthly in the U.S., Mexico and Canada. $7.50 monthly foreign.

Second class mail privileges authorized at Pomona, Calif. Adjudicated June 15, 1945, Decree No. Pomo. C-606.

Member of Audit Bureau of Circulation: National advertising representative, Western Dailies.

If your delivery service is not satisfactory, please call our

CUSTOMER SERVICE DEPARTMENT at 622-1201

Saturday and Sunday 7:30 - 10:30 a.m.

Monday thru Friday 4:30 - 7:00 p.m.

Progress-Bulletin

Sacramento summaries

By The Associated Press
A Summary of Major Action.
Monday, Aug. 8

THE GOVERNOR

Signed, with governors of Texas, Arizona and New Mexico, charter for Southwest Border Regional Commission, to receive federal funds to pursue projects to stimulate employment, industry and border planning.

THE ASSEMBLY

Bill Introduced

Donner — Would prohibit State Lands Commission or other state agency from requiring the removal of any pump intake facilities existing within Donner Lake or requiring any state permit for continued existence, as long as they are used only for fire control and other emergency purposes; AB 2030; Chappie, R-Roseville.

Resolution Introduced

Schools — Would encourage teacher candidates working for multiple subject instruction credentials to take courses concerned with physiucal education; ACR 23; Egeland, D-San Jose.

Forecasts

By The Associated Press

SOUTHERN CALIFORNIA — Late night and early morning low clouds near the coast. Otherwise fair through Wednesday. Locally windy afternoon and evening hours in deserts. Little change in temperatures.

INTERMEDIATE AND COASTAL VALLEYS — Some patchy early morning fog or low clouds lower portions southern valleys otherwise fair with sunny days through Wednesday. Little change in temperatures. Highs both days 87 to 100. Overnight lows in 60s.

MOUNTAIN AREAS — Fair through Wednesday with mostly sunny days. Not much temperature change. Highs both days 78 to 85. Lows 55 to 65.

DESERTS — Some high clouds at times southern and eastern portion. Fair Wednesday. Little change in temperatures. Winds locally 15 to 25 mph in afternoons. Highs both days 95 to 105 upper deserts and 102 to 112 low deserts. Lows 64 to 74 high deserts and 76 to 86 low deserts.

OWENS VALLEY — Fair through Wednesday with continued warm days. Local gusty southerly winds 15 to 25 mph afternoon and evening hours. Highs both days 92 to 100. Overnight lows 50 to 60.

SAN FERNANDO AND SAN GABRIEL VALLEYS — Fair through Wednesday with sunny and continued quite warm days. Overnight lows in the 60s. Highs both days 87 to 97.

SAN BERNARDINO VALLEY — Fair through Wednesday with sunny and continued quite warm days. Overnight lows 56 to 64. Highs both days 94 to 100.

SANTA BARBARA AND VENTURA COUNTIES COASTAL AREA, SANTA MONICA BAY AREA, LONG BEACH AND ORANGE COUNTY METROPOLITAN AREA — Some late night and early morning low clouds otherwise fair through Wednesday with little change in temperature. Highs both days ranging from near 70 at the beaches to the upper 80s 90 inland areas. Lows 56 to 66.

IMPERIAL COACHELLA AND LOWER COLORADO RIVER VALLEY — Some high clouds at times southern and eastern portion. Fair Wednesday. Little change in temperature. Winds locally 15 to 25 mph in the afternoons.

Highs and lows

By The Associated Press
Tuesday

	otlk	hi	lo	prc
Albany	clr	85	65	.34
Albuquerque	cdy	97	68	.08
Amarillo	cdy	96	68	.66
Anchorage	M	66	56	.08
Asheville	rn	88	64	.15
Atlanta	cdy	91	70	
Birmingham	clr	93	74	
Bismarck	cdy	85	56	
Boise	clr	86	60	
Boston	cdy	90	71	.15
Brownsville	cdy	94	75	.03
Buffalo	clr	79	60	1.08
Charleston, SC	clr	94	79	
Charleston, WV	rn	88	69	.12
Chicago	rn	81	72	.28
Cincinnati	rn	80	68	.13
Cleveland	cdy	80	65	.20
Dallas-Ft. Worth	clr	99	77	
Denver	clr	80	56	
Des Moines	rn	83	69	.68
Detroit	cdy	86	65	.05
Duluth	rn	74	52	
Fairbanks	cdy	79	65	
Hartford	cdy	92	72	
Helena	rn	80	49	
Honolulu	clr	89	77	
Houston	cdy	93	80	
Indianapolis	rn	85	70	.09
Jacksonville	cdy	93	73	
Juneau	rn	68	54	.06
Kansas City	rn	92	72	16
Las Vegas	clr	106	77	
Little Rock	clr	98	77	
Los Angeles	clr	85	64	
Louisville	rn	93	71	1.61
Memphis	cdy	96	78	
Miami	rn	85	76	.78
Milwaukee	rn	81	64	.01
Minneapolis-St. P.	rn	83	58	
New Orleans	cdy	91	74	.21
New York	clr	90	73	.17
Oklahoma City	clr	97	76	
Omaha	rn	84	64	1.62
Orlando	rn	88	74	.40
Philadelphia	clr	91	72	.16
Phoenix	cdy	106	89	
Pittsburgh	cdy	79	65	.16
Portland, Me.	M	82	67	
Portland, Ore	clr	89	63	
Rapid City	cdy	83	53	.23
Richmond	clr	100	73	
St. Louis	rn	89	69	1.27
St. Ptrsbrgh-Tampa	rn	90	76	.18
Salt Lake	clr	88	58	
San Diego	clr	76	68	
San Francisco	cdy	62	54	
Seattle	clr	85	58	
Spokane	clr	93	65	
Washington	clr	94	76	.15
Bakersfield	clr	93	69	
Fresno	clr	93	63	
Oakland Airport	clr	68	59	
Palm Springs	clr	111	76	
Paso Robles	clr	92	54	
Red Bluff	clr	99	65	
Sacramento	clr	88	55	
Thermal		105	76	
Reno	clr	91	45	

Otlk—Sky conditions outlook for today.
Hi—Previous day's high.
Lo—This morning's low.
Prc—Precipitation for 24 hours ending 8 a.m. EDT today.
M—Missing.

Health News . . .

INSOMNIACS CAN SLEEP SOUNDLY "If I could only sleep!"

This statement is sufficient most of the time to stamp a case of "Insomnia" and with it the train of other symptoms that follow.

According to Dr. Fisher of the Fisher Chiropractic Offices, insomnia is basically a condition which prevents the nervous system from relaxing.

Dr. H.L. Fisher D.C.

"While several pressures on nerves can produce insomnia," says Dr. Fisher, "usually the condition is one of long standing. What generally happens," he states, "is that a person starts building to a severe case of insomnia. First there are occasional restless, sleepless nights. Then the problem begins to compound itself. A person begins to be worn out during the day thus finding his work harder and harder to accomplish. This in itself exerts further nerve pressure and sleep becomes more difficult, insomnia more prevalent."

"Of course," he adds, "the general health is affected by the lack of sleep, tense daytime activity, etc. An insomniac has a brutal path ahead of him unless he has the original cause of his troubles corrected."

Dr. Fisher does not advocate sleep producing drugs in most cases. "After all," he says, "they are generally habit forming and addiction brings a tolerance as often as not." In other words, persons who take sleeping tablets are usually only avoiding the inevitable.

"It's really a heartening experience to aid the person who suffers from severe and repeated attacks of insomnia. Their lives always seem to change dramatically, once their vitality has been restored through proper sleep," the Doctor relates.

"We look to the basic cause of the nervous tensions that produces sleeplessness," says Dr. Fisher. "And in correcting the cause of the nervousness, not only is sleep a desirable end, but also the sufferer finds his wakefulness a pleasure. Vim and vigor during the day is generally as important as rest during the night."

"And don't forget," says Dr. Fisher, "when a person can kick the drug habit he rids himself of the after-effects and so important to many, the cost of the potents."

Dr. Fisher urges insomniacs, both those suffering from current acute cases, and others who through nervous tension and other symptoms are building to real problems, to visit him at his modern Chiropractic office.

The Coleridge poem on sleep has a special meaning for many. "Ah, sleep, it is a gentle thing, beloved from pole to pole . . .", is a dream of so many unfortunate people. Dr. Fisher hopes he will have a chance to aid those who desire "sleep to creep into their souls . . ."

"Maybe they should stop daydreaming about their problem and call on us for help," he says.

Note: Dr. Harold L. Fisher, maintains chiropractic offices at 601 S. Oaks, Ontario, Calif. Phone 983-0766.

Sav-on ANNIVERSARY SPECIAL
CARNATION
FRISKIES DINNERS
ASSORTED FLAVORS
14 oz. CANS
4 CANS 95¢

Sav-on ANNIVERSARY SPECIAL
GOLD FORMULA
BRECK
SHAMPOO
Assorted Formulas
15 oz. 1.09

Sav-on ANNIVERSARY SPECIAL
12 HOUR RELIEF
CONTAC
COLD CAPSULES
Continuous Action
10 CAPSULES 99¢

Sav-on ANNIVERSARY SPECIAL
ANTI-CAVITY
AIM
TOOTHPASTE
With Stannous Fluoride
89¢ 6.4 oz.

Sav-on ANNIVERSARY SPECIAL
2-PLY SHEETS
HI-DRI
TOWELS
All Purpose Paper Towel
39¢ JUMBO SIZE ROLL

JACK'S Wild Honey
CALIFORNIA DESERT HONEY
3 LBS. 1.69

32ND. ANNIVERSARY SALE

BANKAMERICARD
master charge THE INTERBANK CARD

CARNATION
NONFAT "INSTANT"
DRY MILK
20 QT. BOX 3.99

100 W. FOOTHILL BLVD. UPLAND
(CORNER OF FOOTHILL & EUCLID AVE.)
In the "UPTOWN & COUNTRY SHOPPING CENTER"
Sav-on DRUG STORES
A GREAT Place To Shop!

RC or Diet Rite COLA
12 oz. CANS
PAK OF 6 95¢ PAK

ANNIVERSARY Box Specials

CONVERTIBLE
3-IN-1 CHAIR
SPORTSMANS' FISHING CHAIR
Sturdy and compact. Complete with tackle box.
9.88

SHULTON OLD SPICE
TRAVEL KIT
After Shave, 4-3/4 oz.
Aerosol Deod., 4 oz.
Shave Cream, 4 oz.
KIT 3.99

GE LIGHTBULBS
Soft White or Standard Bulbs
•60 Watt
•75 Watt
•100 Watt
PAK OF 4 1.49 PAK

MALLORY ALKALINE DURACELL
BATTERIES
"C" or "D" CELL
2 FOR 1.00

WESTCLOX "DUNMAR" ELECTRIC
Alarm Clock
Dependable accuracy, sweep second hand & shatterproof lens.
#22131 2.99

20¢ SIZE CANDY BARS
Assorted candy bars to choose from.
YOUR CHOICE 2 FOR 25¢

DAZEY 'SEAL-A-MEAL'
Heat Seal action keeps all foods & leftovers fresh, ready to serve in minutes.
#SAM1 10.88
DAZEY 'SEAL-A-MEAL' BAGS AVAILABLE

WATER PIK
"ONE STEP AT A TIME"
A 4-STEP, 8-WEEK SMOKING WITHDRAWAL SYSTEM
Four precision engineered filters designed to remove successively more of the tars & nicotine in cigarettes.
BOX OF 4 FILTERS
#SWS2 7.88

UPJOHN
UNICAP M
PLUS IRON
Vitamin Formula with Minerals.
30 FREE with 90's 2.99

BAND-AID
BRAND
PLASTIC or SHEER STRIPS
50's or 30's 88¢

TAMPAX
"TAMPONS"
Reg., Super or Jr.
BOX of 40 1.39 EA.

UPJOHN
KAOPECTATE
CONCENTRATE
For relief of diarrhea.
12 oz. 1.59

ULTRA BAN
ROLL-ON
Anti-Perspirant
1.5 oz. 99¢

AGREE
CREME RINSE & Conditioner
Reg., Oily, or Extra Body.
8 oz. 99¢ EA.

CLAIROL
QUIET TOUCH
The Hairpainting Kit for brush-on hairlights.
2.69

RARE J & B BLENDED
SCOTCH WHISKY
½-GAL. 18.45

Sebastiani WINES
• Vin Rose
• Burgundy
• Chablis
½-GAL. 2.99 EA.

KODAK Instamatic X-15F
CAMERA OUTFIT
Flipflash, wrist strap, instructions & one cartridge of 20 exp. 126 size film.
16.88

KODACOLOR FILM
C110 or C126 12 Exp. 1.09 EA.

POLAROID PRONTO!
LAND CAMERA
You get a hard, dry color picture that develops as you watch. Uses 10-shot flash bar.
#2191 47.88

SX70 COLOR FILM 10 EXP. 4.99

SAV-ON BRAND Detergents
All Purpose POWDER
49 oz. 99¢
Heavy Duty LIQUID
64 oz. 1.69
Low Suds POWDER
9 lb. 13 oz. 2.29

ALADDIN
Pump-A-Drink
Built-in drink dispenser with carrying handle. 1 qt. capacity.
7.77

THERMOS
Vacuum Bottle
Break-resistant, leakproof stopper with cup. 1 qt. capacity.
#2410H 1.99

GE FLIP FLASH
Flash array for the new Kodak Trimlite & Tele-Instamatic Cameras.
PAK of 8 1.29

GE MagiCubes
Flash without batteries.
PAK of 3 1.59 (12 Flashes)

Sav-on ANNIVERSARY SPECIAL
SLEEPWEAR
Assorted printed flannel pajamas & gowns.
Toddler's SIZES 2-4 4.44
Girl's & Boy's SIZES 4-7 5.44
Girl's & Boy's SIZES 7-14 5.88

WHAM-O
"FRISBEE"
Great for the beginning Frisbee expert.
89¢

SUPERSOIL
POTTING MIX
For potting house plants.
1/3 cu. ft. 99¢

TROPIC SUN
by Sea & Ski
Tanning Oil, Lotion, or Moisturizer.
YOUR CHOICE EA. 8 oz. 1.99

"FLICKER"
LADIES' RAZOR
by Personna
Designed to cut hair... not skin.
1.09

Prescription Service
Our Pharmacists are highly trained in their profession...
Let them help you on any question you have about medications.

AD PRICES PREVAIL WEDNESDAY, AUGUST 10th.
THRU SATURDAY, AUGUST 13th.

SHOP 7 DAYS A WEEK! 9:00 AM TO 9:30 PM MONDAY THRU SATURDAY / 9:00 AM TO 7:00 PM SUNDAY

Joyce Brothers
It's decidophobia

DEAR DR. JOYCE BROTHERS: In my family our father was the law and neither my mother nor we children had a chance to make decisions on our own. I believe this is why I feel so insecure today. I go into a panic whenever I have to make a choice. This is a big problem now that I'm planning my wedding. It's driving me crazy, not just the big decision of marriage itself, but all the other things, such as where to have the reception, whom to invite; what to serve, and so on. — J.B.

Dear J.B.: One of the great dangers of the authoritarian family is exactly the one you point out. Within a family decisions should be made jointly so that the children have an opportunity to experience how they are reached and what factors should be considered and weighed. They should also learn through sharing decision-making that errors aren't always fatal.

Princeton philosopher Walter Kaufmann says that the fear of making fateful decisions is nearly universal. He calls it "decidophobia." The decidophobe restricts himself by making one of ten major choices which automatically eliminates the need for making future decisions.

The most common choice is marriage. Many women marry primarily to avoid fateful decisions in the future. They decide that they'll leave all that up to their husbands. Men, too, may marry so they can avoid the lone decision. If something goes wrong, they'll have someone to share the blame with.

Before you walk down the aisle, make sure you're not getting married just as an escape. The only way to overcome your phobia is to practice making decisions and to realize, before you do, that you don't have to be perfect. It might be a good idea to deliberately make some wrong choices, so that you'll see they're not necessarily disastrous.

DEAR DR. JOYCE BROTHERS: I hate going to parties because whenever I get in a group, I have a terrible time talking. I just get tense and clam up. I often have to go to parties with another secretary from my office and my boss always gets chummy and touches me more than I like. This makes me even more tense and I practically stutter. Any suggestions? — R.A.

Dear R.A.: Practice helps. Find someone else who is just as shy as you are, set goals for what you want to accomplish in a specific social situation and then do a test-run with each other.

When you go to a party, don't go empty headed, as it were, but prepare by thinking of some topics of conversation that might be of interest. Once you launch in, listen carefully to the response. This seems obvious, but studies have shown that many reticent people have trouble listening as well as communicating. Most of this is a result of a bad case of nerves that blocks concentration.

Try to remember when you're in any social situation that others are just about as shy as you are and if they're talking, they're making an effort to leap over their fears and timidity.

Gerald Phillips and Nancy Metzger of Pennsylvania State University observed people who became tongue-tied in social situations and discovered they often tended to overestimate their own importance and to think others should be the ones to make the first move. They rarely beamed cues that might let others know what they'd like to talk about.

As for your fondling, touching boss. Touch can mean a lot of different things and it's impossible to guess just what he means without knowing more about him. He may be trying to show that he likes you, he may be making a pass, or he may just be a warm, open, friendly type who touches both men and women. Ask him or touch him back — this may give you the answer.

Progress Bulletin
Family
Pomona, California ■ Tuesday, August 9, 1977

DAR District sets San Marino session

District 10, California State Society, Daughters of the American Revolution, will hold a board of management meeting at 10 a.m., Aug. 24. The district recording secretary, Mrs. Netzer E. Luthi, will open her home in San Marino for the session.

During the meeting final plans will be made for the Sept. 18 Constitution Week luncheon, as well as the November district meeting at which Mrs. Robert Lee Sperry, state vice regent, will discuss the state regent's continuing project at Tamassee School. Claremont DAR chapter is an affiliate of District 10.

In a brief presentation recently District 10, California State Society, Daughters of the American Revolution, presented the California DAR Ancestry Guide to Carey Bliss, curator of rare books, at the Huntington Library.

Rate up

Although there has been a continuing decrease of peptic ulcers over the past 20 years, the male/female ratio for ulcers is now 2 to 1 compared with 20 to 1, according to a report in the Journal of the American Medical Association.

Nix on nicks

Soap and water go a long way toward preventing nicks when legs are being shaved, and shaving cream helps most of all.

Births

SAN ANTONIO COMMUNITY HOSPITAL

JUAREZ — To Mr. and Mrs. Alfredo Juarez, 1063 E. D St., Ontario, a son, Juan Carlos, born July 29.

HEILBRUN — To Mr. and Mrs. Fred S. Heilbrun, 512 Clark Ave., Claremont, a daughter, Laura Beth, born July 29.

SMITH — To Mr. and Mrs. Kurt C. Smith, 609 N. Cucamonga Ave., Ontario, a daughter, Melissa Anne, born July 29.

GARCIA — To Mr. and Mrs. Joe Garcia, 139 N. Virginia, Ontario, a daughter, Yolanda, born July 31.

HANKE — To Mr. and Mrs. Frederick Hanke, 9802 Camulos Ave., Montclair, a daughter, Carrie Anne, born July 30.

KOSSAK — To Mr. and Mrs. Thomas John Kossak, 462 W. Arrow Hwy., Upland, a son, Jacob Michael, born July 30.

MURRAY — To Mr. and Mrs. Paul A. Murray, 2139 E. 4th St., Ontario, a daughter, Kimberley Elise, born July 30.

HOLMES — To Mr. and Mrs. Donald R. Holmes, 917 E. Deodar, Ontario, a daughter, Jamie Susanne, born July 31.

MANLEY — To Mr. and Mrs. Scott Carl Manley, 6880 Archibald, Alta Loma, a daughter, Erin Elizabeth, born July 31.

ZAMBRANO — To Mr. and Mrs. Richard P. Zambrano, 555 Boxwood Court, Ontario, a son, Mark Allen, born July 31.

PARK AVENUE HOSPITAL

REYES — To Mr. and Mrs. Jose Reyes, 172 11th St., Pomona, twins, a son, Humberto, 5 lbs., 6½ oz., and a daughter, Evangeline, 5 lbs., 14 oz., born July 7.

FAMILY CIRCUS

"Do we have to write our names or will Daddy sign for all of us?"

STOCKWELL & BINNEY
OUR BUYER GOOFS SALE
BUY NOW TODAY SALE
SUMMER CLEARANCE OF
OVER BUYS — BRAND NEW — LIMITED QUANTITIES
PRICES GOOD AUG. 10 thru AUG. 13, 1977

COOKIN CROCK® SLOW COOKER $7.77
3½ Qt. Size with Adjustable Heat "Wrap Around" Element. Glass See-thru Cover.

Invigorating SHOWER MASSAGER Reg. 9.99 $5.99
Choice of sprays — Easily attached to your shower. In gleaming chrome finish.

NORELCO LIGHT BULBS 2 Bulbs For 33¢
KEEP SPARES
Inside Frost. Choice of 60 & 100 Watt Bulbs

WD-40 SPRAY LUBRICANT Reg. 1.69 99¢
REG. 1.69 11 oz. can Many, many uses for home, office, car etc

STATIONERY SAVINGS

WHITE EXECUTIVE ENVELOPES Box of 500 REG. 9.25 $4.99
Quality plain white business envelopes at below discount prices. Each box contains 500 envelopes. Sold in full boxes only!

Mustang Micro Point PENS REG. 59c For fine point writing 3 FOR 99¢

SCOTCH MAGIC TAPE REG. 1.83 99¢ ¾"x1296"
WRITE ON IT! SEE THROUGH IT!

FILE 'N STORE REG. 2.49 $1.99
Stackable corrugated storage one drawer file. 13"x12"x19" deep. For office or home in handsome simulated wood grain.

BIC MARKERS $1.99 DOZEN
REG. 39c ea. Your choice of colors

8-digit economy POCKET CALCULATOR $4.99 REG. $6.99
A better grade, 8 digit pocket calculator operates on 9 volt battery (sold separately). Adds, subtracts, multiplies and divides. Perfect for the student or businessman. MODEL 15-S.

OFFICE EQUIPMENT

$60.00 TRADE-IN YOUR OLD MACHINE ANY KIND OF SHAPE
OLYMPIA CP1201 PRINTING ELECTRONIC CALCULATOR $139.50 REG. 199.50
Full-floating, floating-in, fixed-out decimal system. 0-6 places and F. Automatic percent caculation. 12-digit capacity with 24-digit calculating capacity. Credit entries and credit balances in red. Add mode override when calculating. Automatic grand total addition.

OFFICE MACHINE CLEARANCE
MIIDA REG. 199.95 99.88
VICTOR REG. 249.00 169.88
CASIO REG. 299.95 162.88
THESE ARE ONLY A FEW . . . EXAMPLES — NOT ALL MODELS IN ALL STORES.
Guaranteed!
ALL BRAND NEW!

DOUBLE PROTECTION SCHWAB SAFE $129.99 REG. 174.99
Protection from both fire & burglary. U.L. tested for 1 hour at 1700° fire. 3 tumbler combination lock. 2310 cubic inch capacity. Grey only.
BRAND NEW FACTORY WARRANTY

POMONA STORE
288 E. HOLT BLVD.
POMONA 629-5018
OTHER STORES in Claremont, Corona, Indio, Ontario, Palm Springs, Pomona, San Bernardino, Riverside

Stockwell & Binney OFFICE PRODUCTS CENTER

ALL PRICES ARE PICK-UP-IN- STORE PRICES — DELIVERY AVAILABLE AT SLIGHT ADDITIONAL CHARGE

★DRAPERIES★
Cleaned-Pressed-
$1.25 & Fan Folded
Per Panel
Unlined

C&C Cleaners
We operate our own plant and strive to give you the very finest in quality cleaning and garment care. All work done on premises with the most modern methods.
QUALITY CLEANING
1633 W. HOLT, POMONA (Next to Mkt. Basket)

Pilot unit schedules meeting

The Pilot Club of Pomona Valley will combine its business and program meetings for August when the group meets at 7:30 p.m., Thursday.

The projects division of the club, with Mrs. Benjamin Hilger as coordinator, has scheduled a paramedic demonstration at the Fire Training Center, 1408 E. Francis St., Ontario.

The business meeting will follow the demonstration.

Others taking part in the program will be Mrs. Frank McCrossen, Mrs. Richard DeLacy and Mrs. James Ledbetter.

Coming events

WEDNESDAY

WOMAN'S Relief Corps, luncheon, Mission Family Restaurant, 11 a.m.

PROGRESS BULLETIN Woman Achiever luncheon, Pomona Valley Community Hospital Pitzer Auditorium, 1798 N. Garey Ave., Pomona, noon.

ELKS LODGE, dinner, 6 p.m.; meeting, 8 p.m.

TOPS CA 1077, First Christian Church, 1751 N. Park Ave., Pomona, rooms 17-18, 7 p.m.

FAIR VALLEY Grange, business meeting, Grange Hall, 11667 Monte Vista Ave., 8 p.m.

Smoking up

Teen-agers are smoking more according to four nationwide surveys. If the teen-age female smoker becomes pregnant there is an increased risk of prenatal mortality.

OVERWEIGHT?
Learn What Makes The Lindora Method So Effective
1. A complete program designed to teach patients how to lose weight easily, and how to maintain their lean weight.
2. Daily therapy, with audio and subliminal visual aids to promote motivation and encouragement.
3. H.C.G., a fat mobilizing substance, makes it easier for patients to lose weight without fatigue or excessive hunger.
4. Lindora's very special diet, designed for rapid weight loss, and improved eating habits.
5. Behavior modification techniques to learn weight control.
6. Lindora's easy-to-follow maintenance program to insure success in keeping weight off.
Lindora Medical Clinics are owned and administered by Medical Doctors that restrict their practice to Bariatrics. ALL Clinic Personnel, Doctors and Nurses are licensed by the State of California.
Call for information Monday thru Friday 9 A.M. TO 1 P.M. – 2 P.M. TO 6 P.M.
MONTCLAIR 626-3554
9625 Monte Vista Ave., Suite 102
San Bernardino • E. Long Beach • Mission Hills
Hawthorne • Orange • Newport Beach
Garden Grove • Long Beach • Pasadena
La Habra • Woodland Hills • Sherman Oaks
West Covina • Fullerton • Riverside • Santa Monica
Costa Mesa • Pomona • Cerritos • Hollywood
Arcadia • Torrance
Lindora MEDICAL CLINIC

BRITISH CAR CO.
YOU MAKE THE DOWN YOUR SON MAKES THE PAYMENTS
----new----
More than 50 new/used MGB's and TR's. Exceptional opportunity to purchase like a lease/sensible payments.
----used----
'74 Triumph TR6. 4-spd trans. AM/FM rad., red-line rad. tires (824MIP)
'72 Jaguar XKE. Auto trans, P/S/B, A.C., AM/FM Ster. w/tape, leath. int. (R007C)
'75 MGB Roadster. 4-spd, AM/FM rad., Low mileage. (172NIL)
'76 MG Midget Roadster. 4-spd trans, AM/FM Ster. lug. rack. (586RTU)
'75 Cad. Eldorado. Vinyl top, AM/FM Ster. w/8-track, P/S/W, dr. locks, cruise con. (Ser6L47550416842)
'75 Fiat X19. 4-spd trans., AM/FM Ster. w/tape. (470MUQ)
'75 Toyota Celica. 2-dr HT., auto trans AM/FM Ster. w/tape, A.C., vinyl top. (605NDH)
'67 MGB GT. 4-spd trans, rad., wire whls, pin strip. (815KFT)
British Car Co.
----NEW----
714/990-2900 213/694-3951
----USED----
714/990-2525 213/694-2854

LONGS DRUGS "WHERE EVERYBODY SAVES"

BIG SAVINGS

PHOTOFINISHING SPECIAL
Wallet Size Color Prints
From Color Picture Only
10 for **1.99**
Borderless Prints
Keep the best - Return the rest!

MOORE VINYL GARDEN HOSE
5/8" X 50 FT.
LONGS LOW PRICE **3.66**

KODAK SUPER 8 MOVIE FILM
50-Ft.
2.79

CASTROL GTX
HIGH PERFORMANCE
MOTOR OIL
MULTI-GRADE 1 QUART
59c

MEN'S AND WOMEN'S TIMEX WATCHES
A LARGE VARIETY OF STYLES TO CHOOSE FROM
20% OFF RETAIL

GRANTS ANT STAKES
CONTROLS ANTS
SALE PRICE
12 STAKES **1.19**

FUJICHROME R-100
135 COLOR
SLIDE FILM
20 EXPOSURE
1.49

GUNK
AEROSOL ENGINE BRITE
CLEANS ALL ENGINES
SPRAY ON AND HOSE IT OFF!
15 oz. **99c**

BIC
DISPOSABLE BUTANE
LIGHTER
WITH FREE RETRACTABLE PEN
66c

D-CON MOUSE-PRUFE MICE KILLER
2 ounce **39c**

EVEREADY BATTERY
SIZE "C" OR "D"
2 to PAK
43c

D-CON FOUR/GONE
AUTOMATIC ROOM FOGGER
KILLS 17 KINDS OF BUGS IN 4 HOURS!
1½ OZ. **1.67**

JACK MARTIN SUN SENSOR SUN GLASSES
"LENSES THAT CHANGE"
HIGH FASHION
LARGE ASSORTMENT
YOUR CHOICE
6.88

Longs LIQUOR SELECTIONS

SKOVAR
TOP QUALITY
VODKA
80 PROOF
750 ML. **2.79**

OLD HILLS
STRAIGHT
BOURBON WHISKEY
80 PROOF
750 ML. **3.29**

ASSORTED TOP QUALITY PICTURE FRAMES
MANY STYLES AND COLORS TO CHOOSE FROM
5 x7 IN. OR 8x10 IN.
SELECTED NUMBERS AT LONGS
YOUR CHOICE **99¢**

MAC TAYS
BLENDED
SCOTCH WHISKEY
80 PROOF
750 ML. **3.49**

OLD TAP BEER
99¢ 6-PACK

LONGS DRUGS "WHERE EVERYBODY SAVES"

LONGS DRUGS "WHERE EVERYBODY SAVES"

Store Hours: Daily 9:30 to 9:30 - Sunday 10 to 7

1450
EAST HOLT BLVD.
INDIAN HILL VILLAGE
POMONA
Phone 629-9611
Pharmacy 623-6531

Longs Drugs
Where Everybody Saves

6 BIG SALE DAYS
NOW THRU SUNDAY
AUGUST 14th, 1977
SALE PRICE SUBJECT TO STOCK ON HAND
HURRY TO LONGS & SAVE

Limit Rights Reserved
No Sales to Dealers

PRICES EFFECTIVE TUES. AUG. 9th THRU SUNDAY, AUG. 14th

SUMMER Super Savings

SHASTA 2-LITER
BOTTLE COLA, DIET COLA, ROOT BEER
67.6 oz.
THROW AWAY
LIMIT 6 BOTTLES
49¢

BOX OF 200
KLEENEX "REACH-IN"
FACIAL TISSUE
ASSORTED COLORS
49¢

Save
KERN'S WHOLE PEELED TOMATOES
No. 2 ½ CAN
39c

ZEE NICE 'N SOFT BATHROOM TISSUE
4 PAK
SALE PRICE
73c

Save
KRAFT SALAD DRESSING
OIL AND VINEGAR
CREAMY CUCUMBER
FRENCH ● CREAMY GARLIC
CAESAR ● THOUSAND ISLAND
YOUR CHOICE-8 OZ.
44c

20 OUNCE
LISTERINE ANTISEPTIC MOUTHWASH
PRICE INCLUDES 25c OFF LABEL
96¢

Suave
SHAMPOO OR CREME RINSE
ASSORTED FRAGRENCES
16 OUNCE
YOUR CHOICE
69c

NESTEA 100% TEA
INSTANT
3 OUNCE JAR
1.39

Style HAIR SPRAY
ENVIRONMENTALLY SAFE AEROSOL
13 ounce
66c

NEW DAWN 2 SHAMPOO-IN HAIR COLOR
LONGS LOW PRICE
1 APPLICATION
99c

CONTAC
12-HOUR RELIEF
COLD CAPSULES
PKG. OF 10
99c

DIAL
DEODORANT
BAR SOAP
BATH SIZE
29c

Longs Drugs RUBBING ALCOHOL
ISOPROPHYL
16 OUNCE
27c

Nature Made
PREDIGESTED LIQUID PROTEIN
CHERRY FLAVORED
16 ounce
4.88

LONGS DRUGS "WHERE EVERYBODY SAVES"

LONGS DRUGS "WHERE EVERYBODY SAVES"
Longs Drugs
Where Everybody Saves
FISHER LAND O' DIXIE PEANUTS DRY ROASTED
FOR SNACKS, PARTIES, ANYTIME!
16 ounce
88c
GOLDEN GRAIN MACARONI AND CHEDDAR
CREAMIER CHEESE DINNER
7¼ ounce
23c
MOTT'S APPLE SAUCE
TOP QUALITY
35 ounce jar
66c
HANDI-WRAP FOOD WRAP
100-FT. ROLL
LONGS LOW PRICE
44c
DAWN DISHWASHING LIQUID
20¢ OFF LABEL
32 OZ.
96¢
HORMEL MARY KITCHEN
CORNED BEEF OR ROAST BEEF HASH
15 OZ. CAN
59¢
WILSON TENDER MADE HAM
16 OZ. CAN
1.99
TIDE KING SIZE DETERGENT
5 LB. 4 OZ. BOX
1.99
PRICE INCLUDES 25¢ OFF LABEL
RED and WHITE CAT LITTER
EFFECTIVE AGAINST ODOR
10 pound bag
49c
STAR BRITE CAR POLISH
• WORLD'S EASIEST CAR POLISH TO APPLY
• REMOVES DEAD PAINT
• GIVES SHOWROOM SHINE
12 ounce
$2.66
SISAL ROPE
BEST USED FOR TIE DOWNS, GARDENING, BUNDLING & SHIPPING.
¼ IN X 50 FT.
66c
PRESTONE II WINTER-SUMMER
COOLANT 1 GAL. SIZE
3.29
LOW PRESCRIPTION PRICES
COMPARE AND SAVE!
CALL OUR FRIENDLY Pharmacist
623-6531
UNICAP M® PLUS IRON VITAMINS
FORMULA WITH MINERALS
30 free with 90
2.99
120 tablets
KIMBIES DISPOSABLE DIAPERS
SUPER DRY
30-Daytime 24-Extra Absorbant
2.19
ROLAIDS® ANTACID TABLETS
150 TABLETS REG. OR SPEARMINT FLAVORS
1.39
ANACIN FAST PAIN RELIEF
SAVE!
100 tablets
1.37
Maalox®
ANTACID EFFECTIVE NON-CONSTIPATING
12 OUNCE
1.39
VASELINE PETROLEUM JELLY
FOR FAMILY SKIN CARE
7½ ounce
69c
The Six Packer
12 QT. CAPACITY
PORTABLE COOLER
8.88
QUART SIZE THERMOS BOTTLE
1.99
12 QUART CAPACITY STYROFOAM ICE CHEST
WITH METAL OR ROPE CARRYING HANDLE
88c
10"x20" CAST IRON HIBACHI
ADJUSTABLE DOUBLE GRILLS
SAVE NOW!
5.88
GULF LITE CHARCOAL STARTER
1 QUART
SALE PRICE
49c
KINGSFORD CHARCOAL BRIQUETS
LIGHTS FAST AND EASY
10 pounds
1.39
TATAMIS FOR MEN AND WOMEN
ASSORTED SIZES AND COLORS
LONGS LOW SALE PRICE
1.29
CHEESE CLOTH
SOFT MESH WASHABLE ABSORBANT LINT-FREE
10 YARDS
59¢
BONNIE BELL 10-0-6 LOTION
8 OUNCES
WITH FREE 2 OUNCES
4.00
LIP QUENCHER
BY CHAP STICK MOISTURIZING LIP STICK
KIND TO YOUR LIPS
1.19
REGULAR 2.39 NAT'L. ADV.
13 OUNCE ARM & HAMMER DEODORANT
WITH CORN STARCH
NOW AT LONGS
99¢
GLEEM TOOTHPASTE
7 ounce family size
69c
CLEARASIL® ACNE CREAM MEDICATION
REGULAR OR VANISHING FORMULA
.65 ounce
77c
ChapStick LIP BALM
REGULAR OR ASSORTED FLAVORS
33c
SELSUN BLUE ANTI-DANDRUFF CREAM SHAMPOO
3½ ounce tube
1.79
GRECIAN FORMULA FOR MEN OR LADIES
GRADUALLY CHANGES GRAY HAIR
4 ounce
YOUR CHOICE
2.44
HAMILTON DOCORATIVE FULL-VUE DOOR MIRRORS
WITH GOLD-TONED FRAMES
14" x 50"
YOUR CHOICE
4.99
CRYSTAL HOST PLASTIC GLASSES
20 - 9 OZ. CUPS OR 16 - 10 OZ. CUPS
YOUR CHOICE
49¢
STROMBECKER ADVENTURE ASSORTMENT
STAR BASE BETA TOYS
No. 1754
2.99
STAR TREK SPACE GLIDDER
CAPABLE OF SOARING 150 FEET IN THE AIR!
2.22

NEW LIGHT SYSTEM — Jay Doty (right), director of the Claremont Colleges Center for the Performing Arts, demonstrates a new lighting panel in Bridges Auditorium to Mr. and Mrs. Craig McManigal who headed the Pomona Valley portion of the $1.5 million campaign to restore the auditorium. The panel is in the back of the hall where the operator can see the effects he controls. The disks Doty holds carry light cues which are fed into a computer. The auditorium is scheduled to reopen to the public Oct. 22.

Search for robber continues

Upland police Monday were searching for a man wearing a red bandana over his face who robbed the Circle K Market at 1111 E. Ninth St. in Upland of a small amount of cash Sunday night.

Police said the man entered the store about 9 p.m. and pointed a .22 caliber rifle with a chrome barrel at the woman clerk demanding the cash from the register. The clerk complied and the robber fled with the cash.

The robber was further described as being a Latin, 5 feet 8 to 5 feet 11, of husky build, and wearing a green watch cap, beige shirt and grey khaki pants.

Siam kingdom

The Siamese kingdom was established in the 13th century. Its capital was at Sukhothai.

PB photo by Sid Fridkin

NEW MONKEY BARS — The Child Care Center located on the Pomona High School campus recently received new playground and picnic equipment from students in the Baldy View Regional Occupational Program (ROP) in child care. The vocational training program for high school students is operated by the Pomona Unified School District in conjunction with the ROP. The new equipment will be ready for new students this fall at the Pomona campus.

Claremont school budget approved, tax rate up 57 cents

The Claremont school board has approved a $13,366,507 budget containing a $99,000 reduction in funds over last year's program of service.

Despite the reduction — which comes as a result of a drop in state aid to the district — the board approved with the budget a $6.42 property tax rate, up three cents from the publication budget presented a month ago and up 57 cents over last year's $5.85 rate.

Two years ago, the board had reduced rates by $1 at the time the district was reassessed.

The owner of a $40,000 house in the district will pay $642 in property taxes to the district next year.

The new budget contains funds for upgrading district library collections and for continued improvement of the San Antonio High School campus in both the areas of supplies and the physical plant.

The budget now contains $1,117,459 in undistributed contingencies which business manager Charles Abbott estimates will be reduced by $120,000 when the district reaches an agreement with the California School Employes Association on a contract for the new school year. The district and the CSEA have declared an impasse in their negotiations. Reserves will then be reduced to the $997,459 level.

The budget represents deficit financing on the part of the district with expenditures exceeding revenue by $658,575.

New programs not included in Bonita school budget

A $13,760,750 Bonita school budget has been approved by the district's board of education.

While providing no new funding for new programs or facilities next year, the budget is aimed at "keeping things level," said James Overin, district assistant superintendent for business.

Overin noted that the 1977-78 program of service was limited by the district's revenue limit, the Collier factor and the number of redevelopment agencies — from which the district receives no tax support — in the district.

The budget will be financed through a district tax rate set at $5.36, up 23 cents from last year but still down 27 cents over the rate of two years ago. The owner of a $40,000 home in the district will pay $536 to the district in property taxes this year.

The Collier factor, a state formula for determining aid to school districts, resulted in an 8 per cent drop in state aid to the district this year causing the increased tax rate. Before the Collier factor had been considered, the board had approved a $5.07 publication tax rate. Overin also noted that while state aid declines, the district's assessed valuation has climbed by 25 per cent this year after having increased by 27 per cent last year.

While the Collier factor may impact the district this year, there has been talk in other districts that the Legislature may introduce emergency legislation to stop the Collier factor action in Los Angeles County school districts.

Per pupil expenditures this year, said Overin, will amount to $1,256.77 per child.

Robert E. Lee

Robert E. Lee served as superintendent of the U.S. Military Academy at West Point from 1852 to 1855.

Three films to be shown at festival

Three films will be shown in celebration of the Shakespeare Festival tonight, Wednesday and Thursday in San Dimas.

"Hall of Kings" and "Churchill the Man" will be shown tonight and Thursday, respectively, at 7:30 p.m. at the San Dimas Library. "Comedy of Errors" will be offered at 8:30 p.m. Wednesday at Bonelli Park.

Further information may be obtained by calling 599-6738.

Fares effective August 18, subject to C.A.B. approval.

DELTA

Ready to Atlanta

Leave Los Angeles	Arrive Atlanta
8:10a TriStar	3:09p Nonstop
12:15p TriStar RS	7:15p Nonstop
1:15p TriStar RS	9:24p
3:45p RS	11:49p
10:00p TriStar NC	4:50a Nonstop
10:25p NC	5:16a Nonstop*

Except for nonstops, service is via connection.
*Ex. Mon., Tues., Wed.
One-way fares: Day Tourist and Night First Class $169, Night Tourist $135.

Ready to Orlando

Leave Los Angeles	Arrive Orlando/Walt Disney World
8:00a TriStar	4:36p OS Thru
12:15p TriStar RS	9:27p
3:45p RS	1:43a
10:00p NC	7:25a

Except for the thru-jet, service is via connection.
One-way fares: Day Tourist and Night First Class $186, Night Tourist $149.
RS: Royal Service. NC: Night Coach. OS: One-stop.
Fares subject to change without notice. Ask about big savings on Delta's round-trip Freedom Fares.

For instant reservations thru Deltamatic®, call Delta at 800-252-9121 (no toll charge) or see your friendly Travel Agent.

DELTA
The airline run by professionals

DELTA IS READY WHEN YOU ARE.

Don't lose your cool this summer.

Insulate. Because insulation can help your air conditioner keep your house cool in the summer.

And it's not all that expensive to insulate. Especially if you do it yourself.

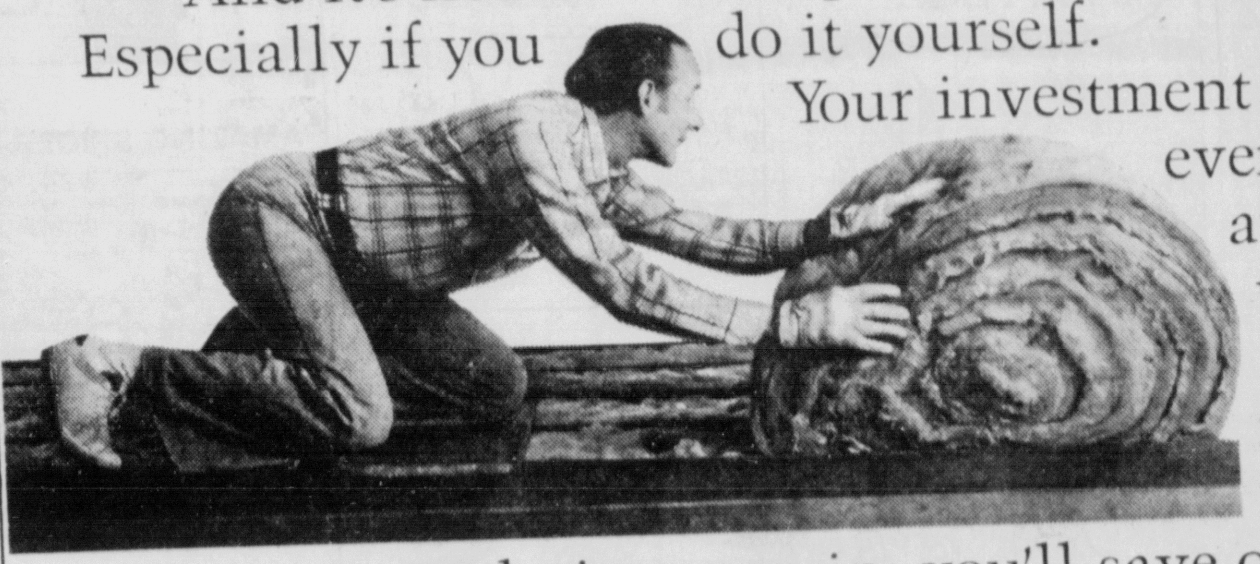

Your investment becomes even more attractive when you realize that from the very first day your insulation goes in, you'll save on cooling costs. And, in the winter, you can cut the energy you use for heating by up to 20%. Every month. For as long as you own your home.

Visit your local Do-It-Yourself Insulation Dealer or building supply store.

They'll tell you how easy it is to survive the summer in Southern California. Without losing your cool.

Don't wait. Insulate.

The gas company

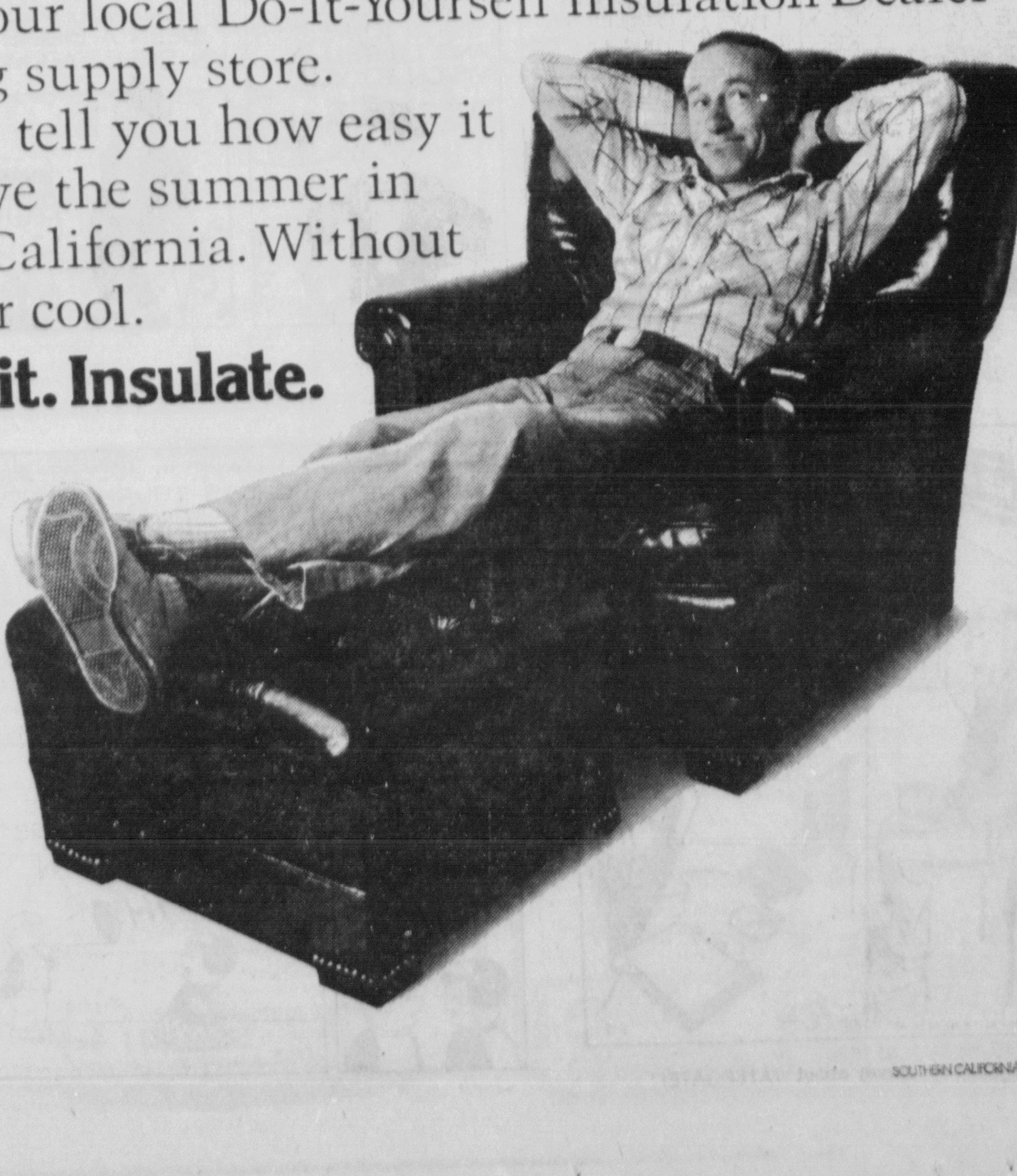

SOUTHERN CALIFORNIA GAS COMPANY

★ SAVES ★ ★ LONGS DRUGS "WHERE EVERYBODY SAVES" ★ ★ LONGS DRUGS "WHERE EVERYBODY SAVES"

EEK AND MEEK

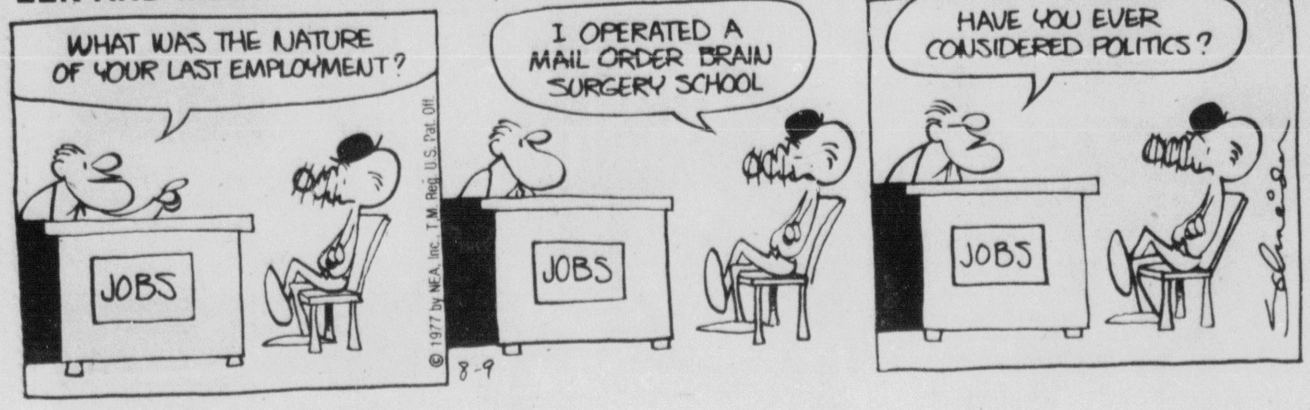

BORN LOSER

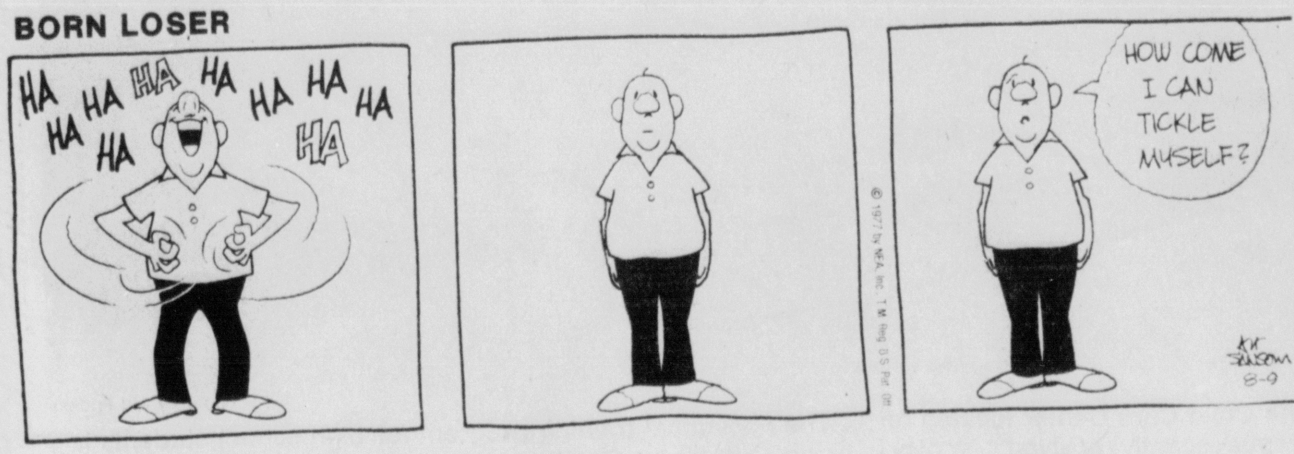

CAPTAIN EASY

ALLEY OOP

WINTHROP

SHORT RIBS

PRISCILLA'S POP

SIDE GLANCES

"A musical comedy about WATERGATE!"

NANCY

CHARMERS

Using extra time today can save you time tomorrow.

OUR BOARDING HOUSE

BUGS BUNNY

FRANK AND ERNEST

DICK TRACY

AMAZING SPIDER-MAN

ZOONIES

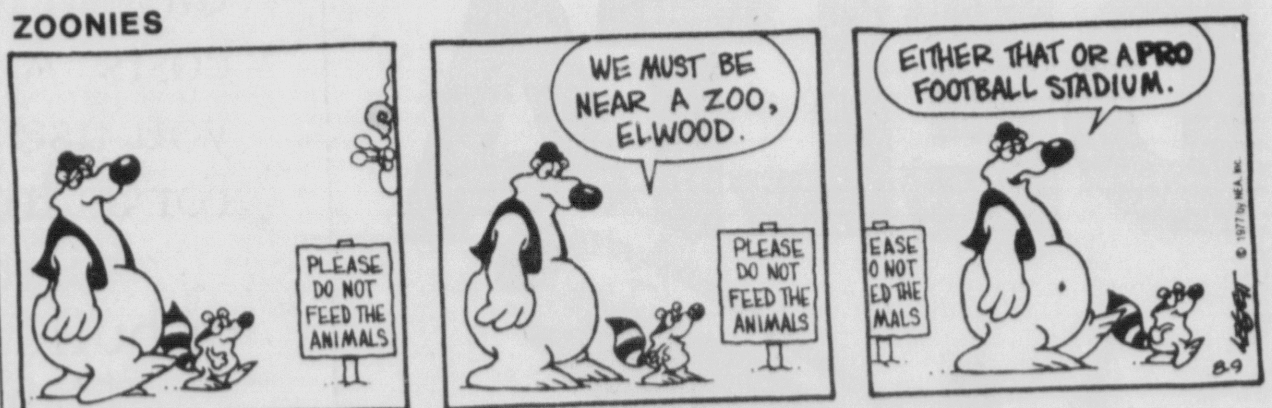

JOHNNY WONDER

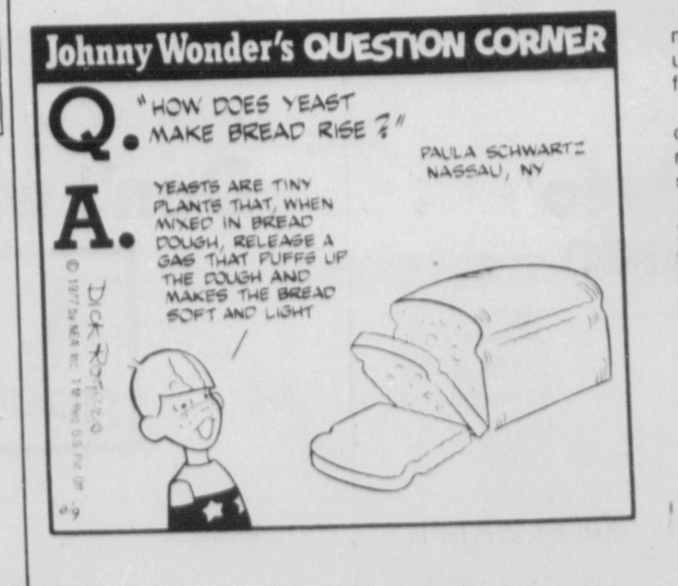

The earliest bread was not like the bread we are used to eating. It was hard, flat, and dry.

The bread we eat most often today is leavened, or raised, with yeast to make it soft and light and tasty.

A yeast is a plant. Each yeast plant is made up of one cell which is so tiny it can be seen only with a microscope.

Great numbers of yeast plants, in the form of a yeast paste, are mixed into the bread dough.

The little yeast cells multiply and grow quickly in the moist dough.

As they grow they change part of the starchy flour into sugar. Then they change the sugar into a gas. It is a result of the way yeast plants get their food.

The gas bubbles puff up, or raise, the bread dough to nearly twice its original size.

The yeast plants are destroyed by the heat of the baking oven. The gas escapes, too.

The many holes you see in a slice of bread were made by the gas bubbles.

A World Almanac Globe, camera, radio, Johnny Wonder Puzzle Book or other fine prize to the first youngster sending a question used here to: Johnny Wonder (c/o this paper), Box 1335 (DA), Santa Cruz, CA 95061. Include your age!

PEANUTS

Wedding invitations? | I'm getting married! I've met the most wonderful girl in the world! | All my life I've felt unsettled . . . sort of up in the air . . . not any more . . . | The beagle has landed!

Photo by Associated Press

SLEEPY HEADS — Robert Mitchum and British actress Judy Buxton take a break during the shooting of "The Big Sleep" at a London studio. Mitchum plays private eye Philip Marlowe in the Raymond Chandler thriller, and Miss Buxton is a receptionist in a gaming club.

Drama groups join forces

Center Theater Group, based at the Ahmanson Theater of the Los Angeles Music Center, and the Brooklyn Academy of Music Acting Company have formed a collaboration to give joint productions in Los Angeles and New York.

Two plays each season will be combined efforts opening alternately at the Ahmanson and the Brooklyn Academy.

The first of these is George Bernard Shaw's "The Devil's Disciple," with Rex Harrison as General Burgoyne with Frank Dunlop directing. It will be presented at the Ahmanson Dec. 16-Jan. 28 as the second production of the coming season, and will then continue its run at the Brooklyn Academy of Music.

The second cooperative venture of the new alliance will be Langdon Mitchell's "The New York Idea," which Dunlop directed at the Brooklyn Academy earlier this year to critical and public acclaim. He will direct it here as the Ahmanson's third presentation Feb. 17-April 1.

This is the first major East-West Coast collaboration of two national theatrical companies. It offers an opportunity for direct association between the theatrical communities of Los Angeles, New York and ultimately London as well.

The 1977-78 subscription season at the Ahmanson will open with the world premiere of Neil Simon's romantic comedy, "Chapter Two," to be directed by Herbert Ross (Oct. 7-Nov. 26). The final production of the season, following "The Devil's Disciple" and "The New York Idea," will be Rodgers and Hart's musical comedy, "Pal Joey," starring Lena Horne, opening April 21.

'Police Story'

Ex-chief TV consultant

LOS ANGELES (AP) — Joe Wambaugh, the ex-police sergeant who created NBC's "Police Story," has quit as its consultant. His successor this season: Tom Reddin, ex-chief of Los Angeles' finest.

But it's not a new TV experience for Reddin, 65, who began as a cop pounding a skid row beat here in 1941, rose through the ranks and headed the LAPD for two years before retiring in 1969.

He says he worked as an adviser on Jack Webb's old "Dragnet" series while still serving in the stern, old-school administration of the police department's late Chief William Parker.

Reddin praises Webb's painstaking efforts back then to accurately depict police work. But of the two shows, he says he likes "Police Story" best.

This, he said, is "because 'Dragnet' would never put on anything that indicated a policeman had any kind of weakness or was truly human."

In contrast, he added, the newer series, which starts its fifth season on Sept. 27, is both "an accurate depiction of the job and shows that the people on the job have the same frailties as the rest of the population, that the policeman isn't any 'miracle person...'"

What doesn't he like about the show?

"I really find it hard to be critical because it's the only one I regularly watch," he said. "I'm not offended that it shows policemen drink, have girl friends, that they sometimes get out of line on minor things... I know it happens.

"Having reviewed disciplinary reports for about 40 per cent of my total time as chief, I determined a long time ago there's nothing any policeman would do that would surprise me."

Reddin, after retiring, worked three years as a news anchor and commentator at KTLA-TV here, then ran for mayor, lost, and went into the private security business. He now owns his own security firm.

He was asked if "Police Story," which gets police cooperation when it seeks it, would have gotten such help in Chief Parker's time.

"Oh, no, I don't think so," said the ex-cop, born in New York City and raised in Colorado.

"Because in those days, I think some of the things the show does would have been viewed with a great deal of concern for showing that police are human, for not depicting them the goodie two-shoes way."

Reddin, who still praised Parker as the best top cop of the old days, despite Parker's insistence of a saintly image for the men in blue, was asked why the change in official attitude.

"Passing times," he promptly replied. "I think there are some of the older, more staid members of the department who still don't like 'Police Story' because it does show so much of the personal lives of the (police) characters . . ."

Photo by Associated Press

'ARF!' SAYS SANDY — Sandy finds a dog's life not all bad as he is fed ice cream by Andrea McArdle, his co-star in the Broadway hit, "Annie," based on the comic strip, "Little Orphan Annie." The occasion was a recent party the show's cast gave for youngsters of the Henry Street Settlement House.

Crawford gets ticket in TV film

LOS ANGELES (AP) — Look who gets arrested by the California Highway Patrol in a new TV series — Broderick Crawford.

Crawford, who starred in "Highway Patrol" from 1956-59, gets stopped for speeding in "Chips," a new NBC action drama premiering in the fall.

The series is centered on two young motorcycle officers for the CHP.

Crawford, who won an Academy Award as best actor in 1949 for "All the King's Men," most recently played the title role in "The Life of J. Edgar Hoover."

'Comedy' slated at park

The Los Angeles Shakespeare Festival, professional company sponsored by the county and city parks and recreation departments, will present "The Comedy of Errors" at Bonelli Regional County Park at 8:30 p.m. Wednesday. Admission is free.

The production was presented in Pomona's Ganesha Park July 30.

The play, believed to be Shakespeare's first comedy, has much slapstick buffoonery in a helter-skelter plot of mistaken identities. Scholars consider "Comedy" to be Shakespeare's rowdiest farce.

Television log

TUESDAY

AUGUST 9

For morning and afternoon listings, please see DAYTIME PROGRAMS. Below, for your convenience, are the day's movies.

DAYTIME MOVIES

10:00 5 **"Kid Millions"** (com) '35—Eddie Cantor, Ethel Merman, George Murphy.
26 **"Dreamboat"** (com) '52—Clifton Webb, Ginger Rogers.
11:00 9 C **"Mister Corey"** (dra) '57—Tony Curtis, Martha Hyer.
12:00 5 **"Christmas in Connecticut"** (com) '45—Barbara Stanwyck, Dennis Morgan.
11 **"Manhattan Melodrama"** (dra) '34—Clark Gable.
1:00 26 C **"Mr. Kingstreet's War"** (dra) '71—John Saxon.
2:00 9 C **"Donovan's Reef"** (com) '63—John Wayne.
3:00 10 C **"Bridge to the Sun"** (dra) '61—Carroll Baker.
3:30 3 **"Kitten With A Whip"** (dra) '64—Ann-Margret.
7 C **"Fireball 500"** (adv) '66—Frankie Avalon.

EVENING

6:00

2 3 7 8 10 **News**
4 23 6 36 39 **News**
5 **Voyage to the Bottom of the Sea**
6 **Gomer Pyle**
9 **Gunsmoke**
11 **The Partridge Family**
13 **Alias Smith & Jones**
(17 3) (29 8) **News**
22 **Journey to Adventure**
26 **I Love Lucy**
28 **Electric Company**
34 **Dramatic Series**
50 **Woodcarver's Workshop**

—6:30—

2 **Movie:** C (90) **"Hauser's Memory"** (dra) '70—David McCallum, Susan Strasberg.
3 **News**
6 11 **Andy Griffith**
10 **Merv Griffin Show**
(17 3) **The Lone Ranger**
26 **Dick Van Dyke Show**
28 **Zoom**
(29 8) **Bewitched**
50 **Man Builds, Man Destroys**

7:00

3 **Emergency One**
5 **Liars Club**
6 **My Three Sons**
7 34 **News**
8 **To Tell the Truth**
9 **Concentration**
11 **I Love Lucy**
13 **The FBI**
(17 3) **My Three Sons**
22 **American Israel Jewish Hour**
26 **Mayberry RFD**
28 **MacNeil-Lehrer Report**
(29 8) **The Partridge Family**
39 **Crosswits**
50 **Real Estate & You**

—7:30—

4 **Candid Camera**
5 **Love American Style**
6 **The Odd Couple**
8 **The Gong Show**
7 10 36 **Hollywood Squares**
9 **The Joker's Wild**
11 **Bewitched**
(17 3) **Family Affair**
26 **Hogan's Heroes**
28 **Channel 28 Tonight**
(29 8) **Brady Bunch**
39 **Liar's Club**
50 **Photography: Here's How**

8:00

2 (17 3) 8 **The Jack Benny Show** Jack Benny's daughter, Joan, is seen as a police department secretary in a sketch in which her father finds his Maxwell missing and the police occupied in other pursuits.
4 23 6 36 39 **Baa Baa Black Sheep** (R) Japanese commandos don Marine uniforms and take Pappy and his flyers by surprise. Then Pappy manages to get word to T.J. and Casey—who are AWOL, fishing—that something is wrong.
5 **Movie:** C (2hr) **"Chubasco"** (dra) '68—Richard Egan, Susan Strasberg.
6 **Movie:** (2hr) **"The Seven Little Foys"** (com) '55—Bob Hope, Milly Vitale.
7 3 10 (29 8) **Happy Days** "Marion Rebels" Mrs. Cunningham fears that her life has become a meaningless vacuum, and despite loud protests by the entire family, she becomes a waitress at Arnold's Drive-In.
9 **Movie:** C (2hr) **"Portrait in Black"** (mys) '60—Lana Turner
11 **Last of the Wild**
13 **Perry Mason**
22 **News**
26 **Movie:** (2hr) **"Man With the Golden Arm"** (dra) '56—Frank Sinatra, Kim Novak.
28 **The Forsyte Saga**
34 **El Show de Eduardo II**
50 **Evening at Pops**

—8:30—

2 (17 3) 8 **Phyllis** (R) When her boss is laid low by emergency surgery, phyllis takes over as temporary San Francisco supervisor.
7 3 10 (29 8) **Laverne and Shirley** "Bowling for Razzberries" It's a battle for the annual Shotz Brewery Bowling Championship when Shirley and Laverne and their all-girl team are determined to defeat the Public Relations Department's team in order to get even with Karen, a tour guide who belittled the wisecracking Laverne.
11 **Cross-Wits**
22 **Chinese Language Programs**

9:00

2 (17 3) 8 **M*A*S*H** (R) What begins as an innocent attempt to comfort a nurse with marriage troubles becomes something more serious and BJ discovers he has a romantic problem of his own.
4 23 6 36 39 **Police Woman** (R) Officer Joe Styles' female partner is slain and Joe is suspected, until her husband is also found dead and Joe's wife and child are kidnapped. Robert Loggia, Rosalind Cash and Kandi Keith guest.
7 3 10 (29 8) **Movie:** C (2hr) **"Griffin and Phoenix—A Love Story"** (dra) '76—Peter Falk, Jill Clayburgh, John Lehne, Dorothy Tristan, Ben Hammer, George Chandler. Two lonely people meet by accident and, although they share little in common, they fall in love. Their whirlwind romance is a brief one, but in their little time together they discover a new zest for life.
11 **Merv Griffin Show**
13 **The Virginian**
28 **Opera Theatre** "Trouble in Tahiti" Leonard Bernstein conducts.
50 **Masterpiece Theatre**

—9:30—

2 (17 3) **One Day at A Time** (R) Ann's emergency call to find a doctor for Julie creates other unexpected emergencies.

10:00

2 (17 3) 8 **Kojak** (R) Kojak's 17-year-old godson, Theo who has not seen the lieutenant in 10 years, is in trouble with the law.
4 23 6 36 39 **Police Story** (R) "The Blue Fog" Divorced, his reputation tarnished by bribery allegations, police officer McGraw is given a second chance, investigating charges of police corruption in Chinatown—just as he is working out a reconciliation with his ex-wife.
5 9 **News**
6 **Movie: "The Great Man"** (dra) '57—Jose Ferrer, Dean Jagger.
28 **Piccadilly Circus**
34 **El Bien Amado**
50 **At the Top**

—10:30—

11 13 34 **News**
26 **World of Survival**

11:00

2 3 7 8 10 39 **News**
4 23 6 (17 3) 36 **News**
5 (29 8) **Love American Style**
9 **Ironside**
11 **Fernwood 2Night**
13 **Marcus Welby, M.D.**
26 **Best of Groucho**
28 **Latino Consortium**
34 **Dramatic Series**
50 **MacNeil/Lehrer Report**

—11:30—

2 (17 3) 8 **Movie:** C **"The Wings of Eagles"** (dra) '57—John Wayne, Maureen O'Hara, Dan Dailey.
4 23 6 36 39 **Johnny Carson**
6 **Movie: "Mr. Moto's Last Warning"** (mys) '39—Peter Lorre.
7 3 10 (29 8) **Movie:** "Fools Parade"
10 **Baretta**
11 **Metronews**
26 **The 700 Club**
28 **Captioned ABC News**
34 **Cinema 34**

12:00

5 **Twilight Zone**
9 **Movie:** C **"Who Killed Mary What's Er Name"** (mys) '71—Red Buttons, Alice Playten, Sylvia Miles.
11 **World of Survival**
13 **Movie:** C **"Smuggler's Island"** (adv) '51—Jeff Chandler

—12:30—

5 **Dragnet**
11 **Movie: "Boy's Ranch"** (com) '46—Jackie Jenkins, James Craig.

1:00

4 23 6 39 **Tomorrow**
5 **Movies:** "Human Cargo," "Wall of Fury," "The Homesteaders"

—1:30—

13 **Movie:** C **"The Climax"** (mys) '44—Boris Karloff, Susanna Foster

2:00

2 **Movie: "The Horn Blows at Midnight"** (com) '45—Jack Benny.
9 **Movies:** "The Fool Killer," "Battle of the Commandoes"

—2:30—

11 **Movies:** "The Last Posse," "The Return of Monte Cristo"

ONE ON ONE
The story of a winner.
plus
GENE HACKMAN CANDICE BERGEN JAMES COBURN
BITE THE BULLET
Gates open 7:45 Show at Dusk
SWAP MEET EVERY SUNDAY A.M.
Mt. Baldy Drive-In

Camille's Tiffiny's DINNER HOUSE
NIGHTLY SPECIALS
5 to 10 p.m.
(Fri. & Sat. 5 to 7 p.m.)
All include Salad Bar, Baked Potato, Vegetable and Cheese Bread.
PRIME RIB $4.95
FILET KEBOB $4.95
BBQ BEEF RIBS $3.95
1/2 FRIED CHICKEN $3.95
HALIBUT STEAK $3.95
Entertainment & Dancing Nightly!
Happy Hour 5 to 7 nitely — 75c Cocktails
Appearing now
DONNY BROOKS
. . . great dance and show group
NO COVER CHARGE
107 E. FOOTHILL BLVD., POMONA
Corner Foothill and Garey
Ph. 593-4583

Love's BARBECUE COCKTAILS LOVES
Wood Pit Barbecue
Foothill & Garey, Pomona

Now Appearing "JUST US"
HAPPY HOUR 4 to 7:30 Daily
Free Hors d'Oeuvres
PAPA BILL'S
1489 E. Holt • Pomona

GRANADA
303 N. EUCLID, ONT. 983-4710
75¢ ALL SEATS ALL TIMES
"ISLAND OF DR. MOREAU" 'PG' 9:00
"FUTURE WORLD" 'PG' 7:00
"DEATH MACHINE" 'PG' 10:45

Montclair 1
4377 Holt Blvd. 624-9696
WED. P.T.A. MATINEE SPECIAL "BATMAN" 12:30 & 3:00
PLUS PRIZES—CARTOONS
"THE RESCUERS" 1:30, 4:00, 6:30 & 9:00
"TALE OF TWO CRITTERS" 12:30, 3:00, 5:30, 8:00 & 10:30
Montclair 2
4377 Holt Blvd. 624-9696
"NEW YORK NEW YORK" 12:45, 5:05, 9:25
"BANK SHOT" 3:35, 7:50
Montclair 3
4377 Holt Blvd. 624-9696
"THE SPY WHO LOVED ME" 12:30, 2:55, 5:20, 7:45, 10:05

From America's steak expert.
The Cattleman's Cut.
Our choice sirloin. Your choice of cuts.
A complete steak dinner. $4.50
1130 No. Mountain Ave. Upland - 982-0310
Also in Covina, 1055 No. Azusa, (213) 339-3715
Mr. Steak
AMERICA'S STEAK EXPERT

BARGAIN MATS EVERY DAY TIL 2:30 P.M. — $1.50
MONTCLAIR PLAZA CINEMA I & II
"BAD NEWS BEARS BREAKING TRAINING" 2:00, 4:00, 5:45, 7:45, 9:30
FREE KIDDIE MATINEE WED. ONLY 9:00 A.M. "THE NEPTUNE FACTOR" PLUS CARTOONS
ALL NEW THE BAD NEWS Bears BREAKING TRAINING PG
LAST 3 DAYS
THE ROMANCE OF PASSION AND POWER
The Other Side of Midnight
SUSAN SARANDON R
GENERAL CINEMA THEATRES

DRIVE IN THEATRE GUIDE
BOX OFFICE OPEN 7 - SHOW AT DUSK
MISSION Drive-In Theatre Pomona • 628-0511
LAST NIGHT
THE BAD NEWS Bears BREAKING TRAINING
PG IN COLOR A PARAMOUNT PICTURE
-PLUS- WON TON TON
MISSION Drive-In Theatre Pomona • 628-0511
LAST NIGHT
Joe Camp's For The Love of Benji
G
VOYAGE TO THE EDGE OF THE WORLD
MISSION Drive-In Theatre Pomona • 628-0511
Sinbad and The Eye of the Tiger
G "AMAZING DOBERMANS"
MISSION Drive-In Theatre Pomona • 628-0511
Smokey and the Bandit
PG PLUS- "THE BIG BUS"

GROVE UPLAND 276 E. 9th St. 982-1342
"ANNIE HALL" 'PG' WED. THUR. MON. TUES. 8:45 ONLY FRI. SAT. SUN.
"NORMAN IS THAT YOU?" 'PG' WED. THUR. MON. TUES. 9:15 ONLY FRI. SAT. SUN. 7:00 & 10:30

CANYON
CANYON SHOPPING CENTER
Bonita Ave., SAN DIMAS 599-2346
"ISLAND OF DR. MOREAU" 'PG' DAILY 4:10 8:00
PLUS "FUTURE WORLD" DAILY 2:15, 6:05 & 9:55 'PG'

THESE ALL NEW FEATURES START WEDNESDAY
Joseph E. Levine presents A BRIDGE TOO FAR
WALT DISNEY PRODUCTIONS' HERBIE GOES TO MONTE CARLO
Dean JONES Don KNOTTS
TECHNICOLOR

Smokey and the Bandit
Burt Reynolds Jackie Gleason
Weeknights: 8:45, 9:55
Sat & Sun 3:05, 6:20, 9:35
—plus—
Charles Bronson is Ray St. Ives
St Ives
PG
Weeknights: 8:25
Sat & Sun 1:30, 4:45, 8:00
VILLAGE

VALLEY Drive-In Theatre Montclair 626-7511 Holt At Central
LAST NIGHT
"THE STING"
"LIFE GUARD"
"ORIENT EXPRESS"
$2.50 PER CARLOAD
STARTS WEDNESDAY
ISLAND OF DR. MOREAU
EDGAR RICE BURROUGHS' The PEOPLE That TIME FORGOT
FOOD OF THE GODS

PB photo by Sid Fridkin

GOING BACK — The sign on the marquee at Claremont's El Roble Intermediate School says it all as the Panthers prepare for their return to the classroom Sept. 12.

Pomona motorist wounded

West End sheriff's deputies this morning are seeking to learn the motive of three men in a car who shot another motorist in the back early Sunday morning at Ramona Avenue and Mission Boulevard near Montclair.

The motorist was treated for a gunshot wound at Park Avenue Hosptial in Pomona shortly after the 4:30 a.m. incident. He was later released from the hospital.

The victim told deputies three men drove up beside his car on Ramona Avenue. He said the driver pointed a handgun at him and he stopped his vehicle. The victim said he started to leave the vehicle when four shots were fired at him. One hit him in the upper back.

He was only able to describe his assailants as whites in a 1964 or 1965 Valiant, raised in the rear.

Expecting 800 students

Claremont Men's College prepared for new year

Claremont Men's College will open the 1977-78 academic year with about 800 students, 12 new faculty and three new administrators.

Now in residence at Bauer Center are Colin Wright, new dean of faculty; Jerome Garris, the dean of students, and Martha Taschereau, the college's director of public relations.

The recently adopted "early-in, early-out" calendar will open the academic year two weeks earlier than usual, and end the year two weeks sooner.

Residence halls open at CMC and orientation begins Sept. 6 for the new students, who will register on Sept. 7. Registration for returning students is scheduled for Sept. 8, at which time their residence halls will open. First semester classes begin at 8 a.m. Sept. 9.

A new center for the study of law structures will be in effect this fall, under the direction of William Craig Stubblebine, professor of economics. The law and economics program offers economics, political science, and pre-law scholars every opportunity to keep abreast of the constant rapid change and recasting of the laws. Another program, now beginning its third year, has been so successful it will be expanding. It is a tutorial program, allowing selected students an opportunity to have individual instruction in some courses. The college has nine tutors on its instructional staff.

There are 122 women enrolled the first semester of the college's second coeducational year.

Jack L. Stark is the college's president.

Ontario market robbed

A man armed with a butcher knife robbed the Stop and Go Market at 311 N. Mountain Avenue in Ontario of a small amount of cash Sunday night, said Ontario police.

Police said the man entered the store about 10 p.m. and confronted the woman clerk with a large butcher knife. The clerk handed him the cash from the register and he fled out the door.

The robber was described as a Latin in his early 20s, 5 feet 8, of thin build. He was wearing a yellow head band, a yellow and black shirt, and black pants. He had a stubble moustache.

You don't like the shape America's in? O.K. change it.

America's got too many poor people, right? And there's plenty of other problems too. Take our cities. The shape of some of them is enough to make you cry. And waste and ignorance, the cycle of poverty that traps one generation after another because they're too busy just holding on to get ahead. The ravages of hunger and disease. Education that's either too little or none. Skills that are lacking, and the means to get them also. It could go on and on, and it will unless you do something. And not the you standing behind you either, but you. You believe something can be done.

O.K. now's the time for action . . . join VISTA: Volunteers in Service to America. If you're eighteen or eighty—great, we want you. We want you to organize in your community, or someone else's. Helping miners in Appalachia learn a new skill. Or migrant farm workers' children to read. We want you to organize a clinic in Watts. Or fight poverty around the corner. We don't care how much you make now, only how much you can give now. We're greedy in VISTA; we want all you've got.

You'll be working long and hard. And the pay is nothing to write home about either. But there's one thing we can promise you, there will be plenty to write home about.

About the things you've learned while working with others. And the progress you've made. And that feeling deep inside you, knowing that you've returned the favor America gave you. O.K. you know what's wrong, right? Now go ahead, change it. In VISTA. Call VISTA toll free: 800-424-8580. Or write VISTA: Box A, Washington, D.C. 20525. VISTA is alive and well. Come alive with us.

VISTA

Ad Council

A Public Service of the Progress Bulletin

lou miller's

Sidewalk Sidewalk SALE

save to 70%

5 days only

limited to stock on hand

all items reduced to clear!

sale starts wednesday and good thru sunday

Tremendous savings on all sale merchandise for the whole family. Some discontinued items, some leftover items from previous sales. Many first quality items, some irregular. All reduced to clear!

these are just a few of the fantastic values you'll find

"Levi's" shrink-to-fit
- 501 model, waist sizes 27-42

"Levi's" saddleman boot jean
- Sta-prest 50% cotton and 50% poly twill, waist sizes 30-42

"Levi's" pre-shrunk 505's
- straight leg blue denim jean
- waist sizes 27-42

YOUR CHOICE
9.99
our low regular price to 14.75

SAVE 3.01
boy's cord jeans by "Levi's"
- cord flare 84% cotton 16% poly
- choose from medium blue, green or brown
- sizes 8-12 regular, 8-14 slim

7.99 our low regular price 11.00 • sizes 4-7
6.99 our low regular price 9.50 student sizes
9.99 our low regular price 14.00

SAVE to 4.06
misses knit tops
- super selection of poly/cotton knit tops in all the current light and bright colors
- basics, tunics, novelties
- sizes S-M-L

2.94
our low regular price to 7.00

SAVE 50%
ENTIRE STOCK OF WHITE PANTS
- every white pant or jean from our junior and misses depts.
- reduced 50% or more
- select from fashion or jean styles
- includes styles from Levi, Tomboy, Ditto and many others
- sizes 3-15 and 8-18

4.94 to 11.44
our low regular price 10.00 to 23.00

SAVE to 13.00
UNBELIEVABLE SAVINGS!
entire stock swimsuits reduced!
- every suit from our junior and misses depts. drastically reduced
- select from bikinis, mios, 2 piece and dressmaker styles
- sizes 3-13 and 8-18

4.00 reg. 8.00 to 14.00
7.00 reg. 15.00 to 18.00
9.00 19.00 to 24.00

SAVE 3.05
"Lady Wranger" jeans and pants
SPECIAL PURCHASE
- special group of poly/cotton hopsack and cotton drill jeans and pants
- cinch waist, belted, chevron styles
- natural, green, yellow or white
- the imperfections in this slightly irregular goods will be hard to find

5.94
our low regular price 8.99

lou miller's

MONTCLAIR
9460 CENTRAL AVENUE

store hours: mon. to fri. 9:30 AM to 9:30 PM
sat. 9:00 to 7:00 and sun. 10 to 6:00

MALL OF ORANGE • DOWNTOWN RIVERSIDE • EAST LOS ANGELES • WHITTIER • SAN BERNARDINO

S.B. supervisors' pay raise issue up again

Taxpayer group opposes board's action on salary

By BOB SWETNAM
PB Staff Writer

San Bernardino County supervisors formally adopted an 8 per cent pay raise for themselves Monday . . . and in the process raised the ire of a taxpayer group that has opposed them.

Pay raises for supervisors — an issue thought to be dead for this year following the board's unanimous approval of pay raises last week — emerged again as a controversial item when a representative of the Citizens for Better Government contested the concept of supervisors setting their own salaries.

Supervisors were set to approve the routine item, formally raising their salaries from $22,988 to $24,844 annually when a spokesman for the taxpayer group asked the board to postpone decision on the matter until it could be voted on by a full five-member board. Supervisors Dennis Hansberger and Bob Hammock were absent Monday.

"We, the constituents of San Bernardino County demand that the voters of the county be the ones to set supervisors salaries," said Ana Mae Frieling, a frequent critic of supervisors' salaries.

"We demand the item (of salaries) be taken off the agenda and postponed until all supervisors are present."

The board declined to comply with Mrs. Frieling's request and opted instead to unanimously approve the formal salary ordinance.

Citizens have protested the issue of supervisors setting their own salaries since last year when the board voted themselves a 39.4 per cent, $8,500 annual pay increase. Public pressure following that move was so strong that the supervisors were forced to rescind the action.

This year, however, the board had sought a more modest 8 per cent increase. They left the door open on additional 5 per cent cost-of-living raise they will vote on in January.

Citizens groups, however, appear to be upset not over the amount of money supervisors should be paid but over who should decide it — the voters or the supervisors themselves.

Several times this year, board members have stated they do not like the idea of setting their own salaries but that state law requires them to do so. Citizen groups, however, have maintained supervisors can give voters the right to choose salaries by simply amending the county charter, which supervisors have refused to do.

Hoping to avoid controversy such as occurred during last year's salary hearings, the board had earlier in the year asked the county Grand Jury to recommend pay raises this year. The 8 per cent pay raise and consideration of an additional 5 per cent in January were the result of those recommendations.

Taxpayers resentment to the Grand Jury report, however, began to build shortly after its release. Five public hearings on the issue were held before supervisors voted on the matter.

Supervisor Bob Hammock of San Bernardino, who had run for reelection on a platform opposed to supervisors setting their own salaries had been absent during last week's and Monday's vote. He sent a memo, however, in support of an 8 per cent salary increase for supervisors. Other supervisors voted unanimously to take the 8 per cent raise and postpone action on the additional 5 per cent.

Supervisors Robert Townsend of Chino and Joseph Kamansky of Upland support the pay raise. Townsend had opposed the huge pay raise last year. Kamansky is a recent appointee to the board.

Correct phone number

A digit was left out of the telephone number Sunday in the Progress-Bulletin for reporting child abuses to county specialists free of charge.

The correct telephone number is 213-ZE 2-1234. The name of the reporting person will be kept confidential.

Progress Bulletin
Pomona, California ■ Tuesday, August 9, 1977

No opposition to relocation of Upland fields

By VONNE ROBERTSON
PB Staff Writer

There appears to be no opposition to the relocation of two girls' softball diamonds in Upland's Greenbelt Park, so developers hope to start construction this week.

The fate of a third ball diamond, for Little League, is still in limbo.

A special Upland City Council meeting Monday to hear from residents along 15th Street north of the park drew no protests.

The meeting didn't even produce a quorum of councilmen so that any official action could be taken.

Previously approved plans for the park, developed by the Recreation Committee over the past two years, drew protests from owners of Cable Airport when it was revealed that lightpoles for the three fields might extend into the landing pattern of the airport which is located west of the park about one-half mile.

The Federal Aviation Administration (FAA) has approved the installation of the poles, based upon maps submitted to their office. Now, some FAA officials question the wisdom of placing the poles in the area.

Steve Bodnar, spokesman for the Hilltoppers Girls' Softball League, said Monday that he will sign a contract this week with Inland Manpower Association for the beginning of field construction.

"If I wait any longer, we'll lose $50,000 in labor," Bodnar explained. "We can assume that the residents in the area are aware of the concerns we have taken to protect them from any light or noise factors."

Bodnar said the fields will be lowered below the street level, the lights will be lowered and shielded and no play will extend beyond 10:30 p.m.

Dewey Cable, president of Cable Airport, said that moving the two fields 200 feet to the north "would be a great help for pilots." He said he "could live with" the new design of the fields.

City Manager Lee Travers said staff and Little League representatives have been meeting and "it's a possibility that the Little Leaguers may be moved to Pioneer Park." That decision may be made at next Monday's council meeting, he added.

Present at the Monday council meeting were Councilman John McCarthy and Councilwoman Ina Petokas. Mayor George Gibson and Councilman Hal Bailin were in Sacramento and Councilman William Bottin announced at 6 p.m. that he would be unable to attend.

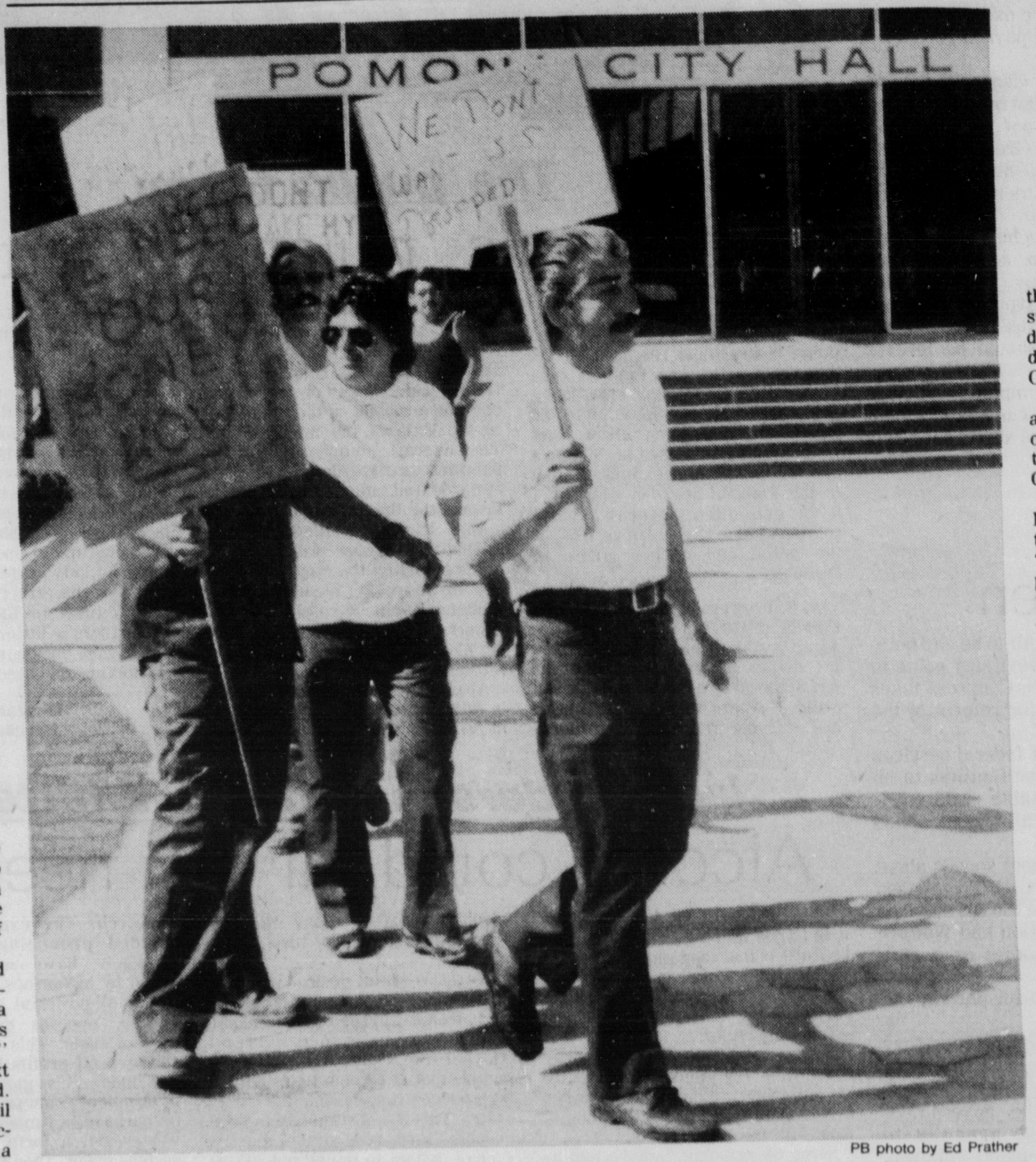

PB photo by Ed Prather

EMPLOYES DEMONSTRATE

Pomona City Hall employes picketed in the civic center plaza Monday afternoon and evening, demanding a settlement of their wage dispute with the city.

City hall employes picket

By ED PRATHER
PB Staff Writer

City hall employes, angry that their association has been unsuccessful in securing a new contract, demonstrated their frustration Monday by picketing outside the Pomona Council Chambers.

The picket line formed shortly after 4 p.m. Monday and dozens of off-duty employes continued to walk through the start of the Pomona City Council meeting at 8 p.m.

Bill Paine, a spokesman for the Pomona City Employes Association, told the City Council that employes "want and deserve" a significant pay raise and that they are fed up with the administration's "take away attitude."

"We took crumbs last year. We can't take crumbs again this year," said Paine.

He accused the city of caring only for policemen and firemen, while the miscellaneous employes see their numbers reduced and workloads multiply.

The city has offered the employes a three-year wage package that is worth about 22 per cent, according to City Administrator Jerrold Gonce.

Paine contended that the proposal is really only worth 15 per cent, 5 per cent each year, with the provision that the employes withdraw from the Social Security system.

Many of the employes carried picket signs stating their wishes to remain in the Social Security system.

Paine said many employes feel withdrawal from Social Security would threaten the future security of the employes' wives, husbands and children.

The city staff has scheduled a special meeting for next Monday to attempt explaining the alternatives to the Social Security system.

Most Chino parents opposed to campus smoking

By JON MORRIS
PB Staff Writer

Parents of high school students in Chino are strongly opposed to permitting smoking on the campuses.

In a recent parent attitude survey taken by the district, 65 per cent of those responding opposed a designated smoking area at Chino High School. Twenty-six per cent would favor the smoking area.

Chino High's student body officers asked the school board last April to establish legal smoking areas. However, the board postponed action on the matter until results of the parent attitude survey were available.

Under a state law effective in January, 1976, school boards are given the option of establishing designated smoking areas at high schools.

The results of the parent survey differ from opinions voiced by students and teachers at Chino High, who favored the smoking areas by a strong 72 per cent. The survey of students and teachers was presented to the school board by student body officers.

Trustees were presented the parent attitude survey results last week by Supt. Duane Stiff. They expressed interest in resolving the smoking issue soon, but took no action relating to it.

Overall results of the parent survey show about 75 per cent of the respondents are "generally satisfied" with the school system.

Parents at the elementary level were more pleased with the system and their child's performance than those at the upper levels. Parents were more pleased with discipline efforts at the elementary schools than the junior high and high schools.

In fact, at the high school level, more parents (39 per cent) felt student discipline was not being handled properly while 38 per cent felt it was.

On the year-round school (YRS) issue, 83 per cent of the parents whose children are enrolled in the plan in elementary school were satisfied with it. Nine per cent were not satisfied. At the junior high level, 77 per cent were satisfied, while 9 per cent were not.

Forty-seven per cent of parents of elementary school youngsters felt YRS should be offered at the high school level, but 29 per cent disagreed. (YRS is not presently being offered in the high schools.)

Parents at the junior highs favored YRS at the high school level by a slim margin, 41 to 39 per cent; and high school parents opposed YRS by a 39 to 38 per cent vote.

The annual survey was conducted by Applied Technology Center of Anaheim, which sent out questionnaires to 2,119 "randomly selected" families during May and June. Ninety-four per cent of the questionnaires were returned.

S.B. employe group gains pay increase

San Bernardino County supervisors approved a new three-year agreement with the San Bernardino Public Employes Association Monday that will mean an average 18 per cent pay raise for 6,336 employes.

The new contract calls for an average 15 per cent increase in salaries during the next three years and an immediate 3 per cent increase to bring county employes salaries in line with those paid similar employes in other counties.

In addition, improvements in existing health and dental plans will be made, a life insurance program will be started, and changes will be made in overtime compensation.

Dr. William Moore, chairman and public member of a joint county-employe relations committee that hammered out the comprehensive agreement after five months of negotiations, announced the terms of the contract before the supervisors Monday.

He called the result, "A very complete document and a milestone in county employe relations."

His sentiments were echoed by supervisors and negotiators for both the county and the employe group.

"The agreement reached is fair and equitable in light of compensation paid in comparison jurisdictions," said Martin E. Nelson, who headed the county's negotiation team.

Nelson believes the contract agreement will be successful because it includes several provisions county negotiators had sought, including strong management rights, a no-work-disruption clause and a clause prohibiting reopening of negotiations during its term because of changes in the economy.

Richard C. Stearns, who spearheaded negotiations for the employes' association said, "This package, when considered in light of basic salary increases, parity adjustments and improvements in fringe benefits which answer employe concerns in each of the occupational units, has to be considered as responsive to employe and management interests. It is a landmark in employe relations in San Bernardino County."

Supervisors' Chairman Robert Townsend of Chino commented, "We're proud of it. We think its a good agreement."

Brea woman dies in crash

A 21-year-old Brea woman was killed Monday night when her car left Brea Canyon Road near the Orange County line and crashed into a dirt embankment, according to the California Highway Patrol.

The driver, France Marie Secrest of 160 Green Tree Lane, Apt. 2, Brea, was pronounced dead at the scene.

Highway patrolmen said the woman's car, southbound on Brea Canyon Road, left the roadway for unknown reasons, smashed into a dirt embankment and overturned. Officers said the woman was ejected from the vehicle upon impact.

The accident is under investigation.

Missing rabbit returns

"Moustachio," the magic-hat rabbit reported stolen in La Verne last Thursday, today is back in his pen.

His owner, 11-year-old Tedd Wilson, 1921 Fifth St., reported the return of his pet to the La Verne Police Department.

Today, the Wilson family reported that "Moustachio" just "popped up" in the duck pen on Saturday.

Apparently he had been loose since last Thursday and had either just stayed on the Wilson property or wandered away and found his way back, they said.

"Moustachio," a nine-week-old, white animal with black spots, "stole the show" in July during a La Verne College children's play, performing in the role of a cat who popped out of the lead actor's hat.

Some in the audience said he mewed like a cat.

Young Wilson said his pet was stage trained and worth $300.

No decision made on apartment house

Homeowners in two cities protested plans for a new Pomona apartment house Monday and the Pomona City Council found itself unable to make a decision on the project.

Homeowners from the neighborhoods off Sumner Avenue north of Foothill Boulevard, some in Pomona and some in Claremont, told the City Council that an apartment house in their area would deteriorate property values.

John Rinset, a resident of 1259 Reims St. in Claremont, told the council that congestion, crime and parking problems would all result if the apartment house is allowed to be built.

At issue is a proposed 36-unit apartment complex just behind the recently built Bob's Restaurant at the corner of Sumner and Foothill.

The land, 1.8 acres, is currently zoned for single family residential use and commercial use. The applicant, Frank T. Howard, was seeking a zone change to multiple residential use.

Pomona Planning Commission has approved the project, stating that Howard's project is a quality development that would serve as a buffer between the restaurant and commercial activities on Foothill and the homes on the north.

Homeowners, however, don't see it that way.

They complained traffic is already heavy on Sumner and will get worse, and they fear allowing the apartment house to be built would set a precedent that might open the door to more apartment construction nearby.

No apartments, they said, currently exist north of Foothill Boulevard.

Faced with a choice between angry homeowners and a property owner seeking to develop what the staff believes is a good project, the council split its vote 2-2.

GIL'S TIRE CENTER
12913 Central Ave.
Chino • 627-3451
Corner of Central & Riverside
Remington - Pirelli - Dunlap

FRESH
TURKEY FRANKS
TURKEY BOLOGNA 69¢ lb.
(Effective thru 8/12/77)
SHELTON TURKEY RANCH
1001 E. FRANKLIN

BRAKE SERVICE SPECIAL
INCLUDES
•Replacing Brake Pads •Adjusting Brakes •Inspection •Wheel Bearings •Rear Brakes •ALL Brake Cylinders
REG $28.95
NOW $21.95
Crown Toyota
1151 W. Foothill
Upland 985-9701

By Popular Demand
RUDDY DUCK
EARLY BIRD SPECIALS
Now 7 Days a Week!
Mon. thru Sat. 4 to 7 pm
Sunday 3 to 7 pm
ROAST PRIME RIBS OF BEEF $3.95
BBQ BEEF RIBS $3.95
BROCHETTE OF BEEF w/mushroom sauce $3.95
OCEAN SHRIMP DINNER $3.95
Includes Soup or Salad, Potato or Rice, Hot Rolls & Butter
THE RUDDY DUCK
921 W. Foothill Claremont
Phone 626-2759

Progress Bulletin
Opinion
Pomona, California ■ Tuesday, August 9, 1977

Sacco and Vanzetti

For fully half a century, the names Sacco and Vanzetti have been a rallying cry to dissenters and a reproach to the nation's conscience.

It will never be known — certainly it will never be proved to the satisfaction of all — whether or not Nicola Sacco and Bartolomeo Vanzetti were guilty of the crime for which they were executed in 1927, the murder of two men during a payroll robbery in South Braintree, Mass.

But it has become increasingly clear with the passage of years that these two Italian immigrants and self-proclaimed anarchists did not receive a fair trial. In that decade between the Great War and the Great Depression, ethnic, racial and political intolerance were at high pitch in America and fear of the "red menace" was very real.

The Commonwealth of Massachusetts has now formally admitted as much in a proclamation signed by Gov. Michael Dukakis, conceding the "very real possibility that a grievous miscarriage of justice occurred with their deaths" and declaring that "any stigma or disgrace should be forever removed" from their names.

While no proclamation can completely remove the stain from this page of American history, Massachusetts' overdue action is a sign of this country's heightening sense of justice.

Suffer the little children

Abortion and adoption would seem to be two quite different subjects. The two are inevitably going to be linked together, however, when Congress takes up a Carter administration plan for reform of the child welfare system.

Along with general expansion of federal services in this field, the proposal calls for families to be paid to adopt otherwise unadoptable children — older children, physically or mentally handicapped children, minority children.

At present, the federal government spends about $1,000 a child a year to help support 117,000 children in foster care — about a third of the 350,000 children the Department of Health, Education and Welfare (HEW) estimates are in foster homes or institutions.

But if a child is adopted by his foster parents, all payments stop.

This is not only unjust. It is, HEW Secretary Joseph A. Califano Jr. told a Senate subcommittee, a "viciously antifamily" system.

Under the proposed reform the government would pay something like $2,000 annually to families willing to adopt hard-to-place children. Payments would continue until a child reached 18, provided the family's income stayed below a certain level.

But with President Carter under pressure to offer some alternative to the abortion he opposes, Califano assured that the administration also wished to guarantee the medical expenses of pregnant women who agreed to give their babies up for adoption.

By all means, adoption of children who would otherwise spend their entire childhoods in foster care should be encouraged — provided there were safeguards to prevent creation of a new welfare ripoff racket.

But the administration's plan also seems to encourage the production of tens of thousands of new orphans, new wards of the states and the United States. The taxpayers deserve to be told a little more about what the President has in mind for their futures — and how much it would cost.

Joyce Hifler

Think on these things

Isn't it enough that we make errors without adding to the difficulty with self criticism? It's a cinch that if we are doing anything at all we will make mistakes once in a while — particularly if we're trying not to. But to demean oneself is even worse than having someone else do it. When someone else criticizes us, we can stand our ground and tell them to get lost — but who will protect us from us?

Goethe once said that he saw no fault committed that he himself could not have committed at some time or other. It works the other way around, too. We would be hard put to find a fault in ourselves that no one else had ever experienced. We would be as wrong not to see the error — but correct it from that point instead of making it harder to handle by plunging further into self doubt.

About this, that

Annual rainfall drops more than four million tons of sodium chloride, 2.5 million tons of sodium sulphate, and 36 million tons of calcium compounds on the United States.

Progress Bulletin
Serving Pomona Valley for 92 Years
Progress Bulletin Publishing Company
Donald W Reynolds, President
General Manager Bob G Bush
Editor Joseph A. Gendron
Advt Dir Emmett J Jones
Circulation Mgr Richard Klein
Classified Advt. Mgr Edwin H Loescher
LOCALLY OPERATED MEMBER DONREY MEDIA GROUP

The public forum

Pomona's 'quiet lady artist'

Dear Editor:

For the past two years I have been doing biographical research on the American artist and Pomona resident, Alice Blair Ring (1869-1947). During this time I have collected historical information about Miss Ring and I have located more than a dozen of her paintings, most of them in the Pomona area. In addition, I have contacted several of her relatives who have photographs of the artist and of her studio in Pomona.

A. B. Ring graduated from Oberlin College in 1890 with a degree in art. After graduation she continued her art studies in New York City at the Art Students League. She then spent about 10 years in Europe, painting and studying with some very distinguished artists such as Melchers, Hitchcock, and Laurens. Most of her important works were done between 1895 and 1930. Miss Ring's paintings treat a wide variety of subjects and she was a master in the use of color in the style of the impressionists. The overall composition of her paintings provide the viewer an intimate and memorable feeling toward the themes she depicts.

Miss Ring's paintings were exhibited at various prestigious exhibits including the Paris Salon, the Art Institute of Chicago, the 1915 Panama Pacific Exposition in San Francisco and the 1933 World's Fair in Chicago. She is cited in several art reference works.

Alice Blair Ring came to Pomona in 1912 and remained until her death in 1947. She bequeathed her house to Pilgrim Congregational Church, proceeds from which allowed the construction of the Ring Patio of the church.

I became interested in Miss Ring when I saw several of her paintings. My husband is a former resident of Pomona and we visit Pomona often as we have relatives who live there. This closeness we have for Pomona and the deep impression Miss Ring's beautiful works have made on us prompted me to find out more about the quiet lady artist who used to live on Pasadena Street. Except for the brief citings in the art reference books there is little written material about her, hence my activities in conducting this research.

Constance M. Constant
Ranchos Palos Verdes

Jack Anderson and Les Whitten

Alcohol could fill fuel needs

WASHINGTON — A grim President Carter told the American people on April 18 that they should brace for the equivalent of war to overcome the energy shortage. He called for smaller cars, better insulation and simpler lifestyles.

Last week, the Senate Energy Committee responded dramatically by outlawing automobiles that get less than 16 miles per gallon, beginning with the 1980 models.

Some energy experts have told us Americans may not have to change their way of life. It may not be necessary for them to junk their big cars, give up their weekend drives to the beach and move back into the city from the outlying communities.

Before the nation runs out of gas, say these experts, much of the fuel that is needed can be distilled from agricultural surpluses, timber waste, municipal garbage, wastepaper and coal.

These plentiful products can be converted into alcohol fuels, which can be blended into gasoline without even changing the engines. In fact, with slight modifications, automobile engines can be adjusted to run entirely on alcohol.

Already, Brazil and Germany have made commitments to start the switch to alcohol fuels. Brazil is seriously considering a plan to draw 75 per cent of its liquid fuel from alcohol by the year 2000.

Neither the idea nor the technology is new. European producers have sold alcohol blended with gasoline for decades. In the 1930s, Chrysler Motors modified some cars slightly to accommodate alcohol fuels and shipped them to oil-short New Zealand.

International Harvester used to advertise in the Philippines that its motor trucks were "powered with engines especially designed to burn alcohol." Today, many race car drivers prefer alcohol fuels to gasoline.

We have spent several weeks investigating the dramatic possibility that alcohol could end our immediate dependence upon overseas oil. Alcohol fuels don't have to be pumped out of foreign fields but can be produced right here in the United States. This would stimulate the U.S. economy and reduce the massive flow of dollars to the oil potentates.

For the amount it will cost to transport Middle East oil across the ocean and store it in our strategic reserves, experts insist, the government could build dozens of alcohol fuel plants throughout the nation.

These plants are far cheaper to construct than gasoline refineries. They can also utilize waste products, thus producing vital fuel and cleaning up America at the same time. Experts told us, for example, that most of the garbage and trash New York City now dumps into the ocean could be transformed into alcohol fuels. The benefit to the beaches, which are now awash with pollution, would be worth the cost of the project, one authority suggested.

Speaking of pollution, the use of alcohol fuels would reduce the noxious exhaust fumes that now choke our cities. Comprehensive studies by Volkswagen, General Motors and even Exxon indicate that pure alcohol fuels cut down dramatically on auto pollution.

Yet the Carter administration, despite the high stakes involved, has failed to pay much attention to alcohol fuels. The 103-page National Energy Program devotes only a single sentence to the alcohol potential.

The Energy Research and Development Administration has devoted a few dollars to alcohol fuel research. The experiments have yielded promising results but, strangely, have been virtually ignored by higher-ups.

The all-powerful oil industry, of course, opposes developing rival alcohol fuels. This not only would threaten oil profits but could break the industry's monopoly. A city government could produce fuel from its garbage, a timber state from its wastewood, a farm state from its surplus grain. Then the big oil companies might be left with a lot of unused crude on their hands.

The oil operators, for example, have quietly tried to block the state of Nebraska from producing and marketing a 10 per cent blend of grain alcohol and gasoline. This product, known by the nickname "gas-o-hol," could be used in existing engines.

Suddenly, Nebraska congressmen began receiving quiet calls from representatives of the Nebraska Petroleum Marketers, urging them to oppose the gas-o-hol project. They coolly predicted that Nebraska's Gov. James Exon would withdraw his previous support of the project.

The governor denied he was opposed to gas-o-hol, but he called for further study. This was interpreted inside the statehouse as a political stall. Disillusioned legislators are convinced he caved in to oil pressure, a charge he vigorously denies.

Alcohol blends would cost a few cents per gallon more than gasoline, at the current prices. But insiders expect that gas prices not only will catch up but surpass what it would cost to produce alcohol fuels.

The benefits in reducing pollution, improving the economy and reducing the dependence on oil imports should also be cranked into the economics. Favorable tax incentives could help make alcohol fuels competitive.

Paul Harvey

The night of the animals

They're calling it "the night of the animals" — New York City's billion-dollar blackout and orgy of related looting.

When normally the mostly liberal media is inclined to apologize for ghetto crime — attributing it to deprivation — not this time.

Even CBS focused its cameras on the sacking of the city.

Talk show host Tom Snyder expressed "disgust."

New York Mayor Abraham Beame called the hoodlums hoodlums.

London's Daily Mail gave two pages to the pillage captioned "The City That Went Berserk in the Dark."

London's aily Telegraph focused on "Looters, Vandals, Arsonists Bring Terror to City."

London's Daily Express said "Civilization went out like a light."

What was different this time from the blackout in 1965? Then there were only a handful of arrests and no significant injuries.

This time thousands were arrested and hundreds of policemen were injured: dozens of them seriously injured.

This time 900 fires; 55 big ones.

Whole blocks of businesses were obligerated as though from a bombing. Furniture showrooms emptied. From a single car dealership, 50 new Pontiacs stolen. And tons of TV sets, stereos, liquor, guns . . .

Shopkeepers in tears stood over the rubble that had been their livelihood — their investment of a lifetime — asking "Why?"

It was a dog-weary detective in the blighted Bedford-Stuyvesant section who named it "the night of the animals."

"In 1965," he explained, "we were dealing with human beings; these are animals."

What is it that threw evolution into reverse?

Is it that a Robin Hood government — taking from the rich and giving to the poor — has made thievery respectable?

If government teaches and preaches and demands that the workers must share what they have with the non-workers —

If the ghetto child matures preconditioned to expect that he has a right to a share of what's yours —

It is for him a logical rationalization that he has a right to take whatever he wants.

So when the lights went out — he did.

And few went out for food; most went for anything hockable.

One store lost its entire stock of tuxedos.

If it is government which has been setting the bad example — penalizing the producers to reward the parasitic —

If it is government's fault for sponsoring the something-for-nothing philosophy —

How do we turn back?

Our Congress and our courts are not unmindful of their complicity.

But pragmatically, is there any way at this late date to re-wean spoiled brats?

Any way which will not put the torch to all our cities?

This is the consideration which must give them pause.

Doc Peirsol

Just in jest

Have you ever wondered why so few men get face lifts? The answer is an interesting one. It is all because of a certain biological risk they run when they decide on that route to eternal youth. One face lift for men might not be so bad, but if they have to go back for seconds and thirds, all too often they'll find they are growing beards behind their ears.

In Washington

Is there a GSA coverup?

By MARTHA ANGLE and ROBERT WALTERS

WASHINGTON (NEA) — Only a few months ago, White House aide Walter Kallaur was being criticized by the General Services Administration because of irregularities in his handling of President Carter's pre-inaugural finances. Today, Kallaur is a $47,500-a-year executive at GSA.

That piece of political legerdemain may have deftly thwarted efforts by lower-level GSA employees to resolve nagging questions about the use of the $2 million fund to pay the Carter administration's expenses during the transition period between last year's election and this year's inaugural.

Kallaur, a Carter campaign worker during most of 1976, was in charge of managing the transition fund for the president-elect. But the law which established the fund gave shared authority over the money to GSA, the federal government's "housekeeper" and "purchasing agent."

Scores of White House aides, members of the President's cabinet and other high-ranking administration officials have been forced to return thousands of dollars initially authorized by Kallaur in the form of travel advances, per diem subsistence payments and expense reimbursement.

Still being disputed by GSA are numerous other items, including the expenditure of public funds for repairs to the personal auto of a Carter staff member, rental of a tuxedo by a presidential aide who needed formal attire to attend an inaugural week party and the processing of photographs of the President's daughter, Amy.

The official job description for Kallaur's new post as an associate administrator of GSA gives him direct authority over the agency's press relations and congressional relations, the most likely source of troublesome questions about those disbursements.

But Kallaur says it is "not contemplated" that he will exercise that authority, and that he plans to concentrate instead on policy and planning issues. Nevertheless, his presence in the executive wing at GSA's headquarters building here has caused lower ranking GSA staff members to have second thoughts about continuing to dispute his judgment in spending the transition money.

But even without Kallaur's direct intervention, the impact of the Carter administration's newfound political control of GSA is vividly demonstrated by the handling of a recent letter from Rep. Frederick W. Richmond, D-N.Y., requesting a complete listing of all expenditures on behalf of Carter and his staff during the transition period.

The GSA staff compiled a detailed list in response to the congressman's query, but major alterations were made by their bosses before the reply was mailed to Richmond, along with a covering letter from GSA Administrator Joel W. Solomon, one of several other Carter loyalists recently named to key policy-making positions at the agency.

Totally obliterated from the compilation — without any indication that the list had been altered — was information revealing both the amount of each Carter expenditure and the numerous instances in which improper payments later had to be refunded.

Another recent attempt to quash the continuing controversy over the transition fund involves Jonathan Stein, Kallaur's deputy in overseeing disbursement of the Carter money.

According to a memo in GSA files, after Stein was informed in mid-June that an audit uncovered questionable payments he had received, he hastily repaid GSA $40 for a Washington-New York trip taken last Dec. 23 — almost six months earlier — and offered this explanation:

"It's not that this payment was really improper. I just don't want it questioned since it's so close to Christmas. It's not worth $40 to have it questioned."

Carter's aides repeatedly have insisted that although there may have been some honest mistakes, there were no improprieties in their handling of the transition funds. But there are increasing indications that somebody has initiated a coverup to hide something embarrassing.

Berry's world

"Sorry, I just couldn't resist!"

SEEK & FIND® JOHN KEATS

```
G A N D I L T E H O G D I E N R N S C
C R V B L A S E N G A T S F O E V E I
H X J E A E C B K E Q N O T M M M L A
A O O S V B I B I L R D E O D O O G S
P Y H D L I E F W U E M R A A H A I I
M M N V R O M A N T I C G U L N R N A
A R K P Q M R A O E W C S T L A Z M C
N A E E O C I A Q N N H O U E M B A B
S O A T N C U J P O W D N M B P L R E
H N T Z E T N O I R E P Y H A A Y B E
O C S R U H I N M X L E M M S H E L R
M T G M O D H Y E B D K I J I C X E L
E G N U I A H A R O V A M O R O Q S G
R I Y P Z E E L A G N I T H G I N P L
E M H E R P G M A N T I C C E R G W A
```

Instructions: Hidden words below appear forward, backward, up, down or diagonally. Find each and box it in.

Romantic Hyperion Ode to Autumn
Enfield Nightingale Eve of St Agnes
Isabella Grecian Urn Elgin Marbles
Rome Endymion Chapman's Homer

Tomorrow: Biblical Movies

©C.S.I. '77

Dr. Miller

Grasshopper diet making kitty ill

DEAR DR. MILLER: This is the first year we've had grasshoppers, or at least the first year Spitty, our cat, has found them. She's into the big hunt bit, and she actually does come up with quite a few of the hoppers, which go down. I mean she eats them. Predictably, as per your article I read, they don't do a thing to help her digestion. She tends to vomit them, usually on the rug. Is there anything I could be giving her by mouth to help avoid these disagreeable aftereffects? She also looks rather raunchy and is losing weight. I know it's all from her intensive grasshopper hunts. — A.K.

DEAR A.K.: While greedy grasshopper gobbling could indeed be the cause of Spitty's weight loss, only her veterinarian would know for sure. (Making that determination would be prudent.) The best cure for grasshopper-induced gastronomic revolt is to change your feline's fare. Since she won't switch willingly, better declare those hopper hunting grounds off-limits. Ensure compliance by switching Spitty to 100 per cent indoor living, at least till the hoppers have gone.

DEAR DR. MILLER: Awhile back you had an article about white cockatoos. I now have a chance to buy one. It's a bare-eyed cocatoo. I've seen prettier, but it seems very smart. I'd have it checked for the good health which it seems to enjoy, if I bought it, but what can you tell me about its personality? These birds are not cheap, as you know, and I'd like not to make a mistake if I can help it. — K.K.

DEAR K.K.: The bare-eyed cockatoos are highly intelligent birds, but their conversations don't necessarily reflect this. They are considered the most loquacious (but no more prone to screaming than others) of the cockatoos. Whether this particular parrot's personality fits into your plans could best be determined by spending some time with it before purchase. Cockatoos are not for everyone, certainly. Not with their large size and high cost. The price per year of ownership may be reasonable enough, and owners are often spared the trauma of their beloved pet's dying since these birds often live longer than the owner.

DEAR DR. MILLER: Can a tiny puppy with cleft palate ever be saved by an operation? At what age? or is this an impossible dream? — E.O.

DEAR E.O.: In most cases, cleft palate puppy surgery is indeed possible. Most often at six weeks of age.

What people say

"Our major discovery to date is that children seem to affect their parents more than parents affect their children."
—Dr. Jerome Cohen, co-investigator of UCLA's Family Lifestyles Project, which has spent four years studying children raised in alternate-lifestyle situations.

Astrographs

By Bernice Bede Osol
For Wednesday, Aug. 10, 1977
Your Birthday, August 10, 1977

Your circle of friends will be expanded this coming year. One good introduction will lead to another. Cultivate the new pals. They'll bolster you for many years to come.

LEO (July 23-Aug. 22) Be optimistic about new projects you're involved in or may even be contemplating. Think about how you'll succeed, rather than worrying about how you could fail. Find out to whom you're romantically suited by sending for your copy of Astro-Graph Letter. Mail 50 cents for each and a long, self-addressed, stamped envelope to Astro-Graph, P.O. Box 489, Radio City Station, N.Y. 10019. Be sure to specify your birth sign.

VIRGO (Aug. 23-Sept. 22) Your image is exceptionally strong today. You could have a great deal more influence than you realize. Use your power wisely.

LIBRA (Sept. 23-Oct. 23) The knowledge gained through personal contacts today you will remember later when it's needed. You'll pick up a little learning from everyone you meet.

SCORPIO (Oct. 24-Nov. 22) Trust instinct coupled with your native shrewdness today. Dependence on these faculties could have you chuckling all the way to the bank.

SAGITTARIUS (Nov. 23-Dec. 21) The warm, friendly hand you extend to all you meet today is anything but a futile gesture. Everyone returns your salutation!

CAPRICORN (Dec. 22-Jan. 19) For some time the sun of opportunity has been hovering over you. Today may be the day when it finally breaks through the clouds.

AQUARIUS (Jan. 20-Feb. 19) Seize any opportunity that arises today to rub shoulders with influential people socially. These contacts will prove very valuable.

PISCES (Feb. 20-March 20) Deep-down today you must feel that luck can favor you, too. If you firmly believe the wheel of fortune can turn in your favor, it will.

ARIES (March 21-April 19) Little short trips close to home are where you'll find your Shangri-la today. Don't venture too far afield, but go if you can.

TAURUS (April 20-May 20) Material aspects continue extra-promising for you today. By all means give priority to an enterprise that could pad the bank.

GEMINI (May 21-June 20) You are in the enviable position of being able to make large opportunities out of humble beginnings today. You have the "Midas Touch".

CANCER (June 21-July 22) Although you may not have control over a situation which is causing you great concern, don't worry if you have faith in the person in the driver's seat.

Ann Landers

Keep your nose out of it!

Dear Ann Landers: Five years ago I married a man who was divorced and had two adopted boys. He paid child support and saw the boys every other weekend.

To be perfectly honest, I couldn't stand them because I knew they were not his flesh and blood. I told him he'd have to let their new stepfather adopt them or I'd get a divorce. He finally consented to the adoption and promised NEVER to see the boys again.

I got pregnant last year and now he has a blood son. It's been three years since he's seen those adopted kids. Yesterday his ex-wife sent a letter saying, "The boys are doing fine." (She even had the gall to enclose pictures.) What burns me up is that she has no intention of telling the boys they were adopted. I think I should tell them. They are 12 and 13 — old enough to handle the truth. My husband says I'm wrong. He also says he's sorry he gave up his rights to see them — and it's my fault.

This problem has caused many fights. My husband claims he can't forget those kids and I am being unreasonable. They are NOT his blood sons and the thought of them makes me sick. Who is right? Shouldn't my husband tell them he's not and never was their REAL father? — Trouble Brewin'

Dear Trouble: I have always taken the position that adopted children should be told early that they were "chosen," and in a case where there is a step-parent, that, too, should be explained.

Since your husband and his former wife did NOT choose to do so — keep your nose out of it. I predict you're going to have your hands full holding your marriage together unless you fold out of this situation completely and let him do as he wishes in regard to his previous family.

Dear Ann Landers: It's been a while since you printed the letter from Good Fortune Cookie, the child who thought his step-dad was neat. I have not forgotten it. I'd like to advise any person about to wed a "single parent" that it is essential that you agree to joint discipline or make it clear at the outset that you will remain uninvolved.

Believe me, this is vital. You see, I too, was "neat," until it came time for my step-children to learn right from wrong.

All hell broke lose when my partner began challenging my authority and countermanding my disciplinary measures as if I was an interfering stranger.

If I did nothing, it meant more trouble. My non-action was interpreted as lack of love for the children. It didn't take long for the kids to pick this up. The result was extreme permissiveness, arguing between my spouse and myself and then — open warfare.

The kids couldn't care less. They pushed our marriage over the cliff and left. What about us? We are as divided as we were during the years when we fought about them. But we still live under one roof — like strangers, smiling on the outside and drying on the inside. Sign me — Substitute

Dear Substitute: You call that living? Too bad you didn't seek the help of a counselor early and straighten the mess out — or separate yourself from it.

Is alcoholism ruining your life? Know the danger signals and what to do. Read the booklet, "Alcoholism — Hope and Help," by Ann Landers. Enclose 50 cents in coin with your request and a long, stamped, self-addressed envelope to Ann Landers, P.O. Box 11995, Chicago, Ill. 60611.

Erma Bombeck

What's so bad about ironing?

An ad in a midwest newspaper read, WANTED: Woman to do ironing for housewife 10 years behind in everything. Must have strong courage and sense of humor. Phone . . .

Now there's a woman I could live next door to in perfect harmony. I iron "By appointment only." I learned long ago that if I ironed and hung three dresses in my daughter's closet, she would change three times during dinner.

The other day my son wanted me to iron his jeans for a class play. "Which leg faces the audience?" I asked with my iron poised in mid-air.

"Boy," he said, "you're sure not like Mrs. Breck."

I hadn't thought about Mrs. Breck in years. She was an antiseptic old broad who used to live two houses down from me. She had an annoying habit of putting her ironing board up on Tuesdays and putting it away again at the end of the day. (What can you expect from a woman who ironed belt buckles?)

One afternoon I dropped in on her as she was pressing the tongues in her son's tennis shoes.

"You know what you are, Mrs. Breck?" I said. "A drudge."

"Oh, I enjoy ironing," she said.

"You keep talking like that and someone is going to put you in a home."

"What's so bad about ironing?" she grinned.

"No one does it," I snapped. "Did you ever see the women on soap operas iron? They're just normal, American housewives. But do you ever see them in front of an ironing board? No! They're out having abortions, committing murder, blackmailing their boss, undergoing surgery, having fun! If you weren't chained to this ironing board you, too, could be out doing all sorts of exciting things."

"Like what?" she chuckled, pressing the wrinkle out of a pair of sweat socks and folding them neatly.

"You could give Tupperware parties, learn to scuba dive, learn hotel management while sitting under a hair dryer, have an affair with the Avon lady's unemployed brother-in-law, sing along with Jack LaLanne, collect antique barbed wire, take a course in Hebrew Flower Arranging, start chain letters . . . I don't know, woman, use your imagination!"

I read the newspaper ad again. It intrigued me so that I dialed the number and waited.

"Hello, Mrs. Breck speaking . . ."

Son of a gun. It sure makes you feel good when you had a part in someone's success, doesn't it?

Dr. Lamb

Levels of ketones in urine

DEAR DR. LAMB — Do small to moderate levels of ketones in urine from time to time signify anything of importance? No sugar has ever been found to be present. These levels seem to be connected to prior lethargy and disorientation, but not always.

I understand this may have something to do with carbohydrate metabolism. What role might diet, stress or genetics play?

I have been aware of these episodes since adolescence — over 20 years. Obviously they are not a life threatening condition.

Before I tested my urine I talked to a physician about these episodes of lethargy followed by an unusual smell of my urine but was laughed at and left feeling like a fool. I'm still curious. Can you shed some light on this puzzle?

DEAR READER — Ketones are the incompletely metabolized products of fat metabolism. They include acetone and do have a fruity odor. If you severely restricted your carbohydrates forcing your body to use fats, the excess fat breakdown would produce excess amounts of ketones. This will also make your breath smell like you had been drinking alcohol.

This result occurred when Dr. Atkins' diet fad was sweeping the country. You could smell the dieters even if they were not losing weight. To give you more information on diet and this problem I am sending you The Health Letter number 2-2, Low Carbohydrate Diet Fads. Others who want information on these diets can send 50 cents with a long, stamped, self-addressed envelope for mailing. As this issue explains there is no advantage at all in forming and eliminating ketones in the urine. The chemical imbalance it signifies in these circumstances often leads to fatigue and faintness plus other important derangements in normal body function.

The same thing happens to advanced diabetics who are not adequately controlled with insulin. Because the severe diabetic cannot use carbohydrates efficiently he may be using excess amounts of fat causing ketosis. In advanced stages this leads to diabetic acidosis.

Several other conditions wherein the body does not utilize carbohydrates properly can lead to this problem. This includes alcohol consumption. The alcoholic may have low blood sugar because the alcohol interferes with the liver's normal mechanisms to maintain blood sugar levels. The body uses fat and hence produces ketones in the urine.

I think you should have a careful metabolic study. You may have a basic metabolism reason for forming excess amounts of ketones. And it could be important even though it is not life threatening. Meanwhile, I could suggest that you be careful to maintain a sensible balanced diet, getting more of your carbohydrates from fresh (preferably raw) fruits and vegetables while avoiding the concentrated sweets and starches. Be sure and get your carbohydrates, though, in healthy bulk cereals and the fruit and vegetable group. These are important sources of vitamins.

Because of the volume of mail Dr. Lamb cannot answer your letters personally but he will answer representative letters of general interest in his column. Write to him in care of this newspaper, P.O. Box 1551, Radio City Station, New York, N.Y. 10019.

Barbs

Add to your dictionary of collective nouns: a jaws of loan sharks.

The Indians who sold Manhattan for $24 were overcharging.

Trying to figure the best buy now that liquor is beginning to be sold in metric measure is enough to drive a man to drink.

Best thing that ever happened to the bicycle is weightwatchers.

We'll let you help us with the job if you'll promise to share the blame when the boss hollers.

If you wonder why the zoo's hyenas laugh, step into their cage and view what they see all day.

The seven days of the week are: Sunday, Monday, Monday, Monday, Monday, Monday, and Saturday.

We've developed a martini so dry that it's served with a whiskbroom instead of an olive.

You couldn't begin to imagine our troubles, so we'll tell you about them.

Jacoby's bridge

Stayman could rescue slam

9

NORTH
♠ A 10 8
♥ K 8 6 4
♦ J 7 5
♣ A 8 2

WEST
♠ 6 3 2
♥ J 9
♦ 10 8 3
♣ J 10 9 6 5

EAST
♠ 9 7 5 4
♥ Q 10 7
♦ 9 6 4 2
♣ Q 3

SOUTH (D)
♠ K Q J
♥ A 5 3 2
♦ A K Q
♣ K 7 4

Both vulnerable

West	North	East	South
			2 N.T.
Pass	6 N.T.	Pass	Pass

Opening lead — J ♣

By OSWALD and JAMES JACOBY

Bidding methods have no defense against the so-called mirror distribution. This occurs when each partner has the same length in each of the four suits. It is particularly damaging when the mirror distribution is 4-3-3-3.

There is just no play at all for six notrump in spite of the 34 high-card points held by North and South.

It is also worthy of note that players of the never-slip system might find their way to six hearts. There is a 4-4 heart fit.

In case you wonder what the never-slip system is it was described years ago by Ely Culbertson who said: "Show me all 52 cards and my system will get to the right contract every time."

Somewhere someone might try a Stayman response to the two-notrump opening to check for a 4-4 heart fit and then bid six hearts.

Playing at six hearts, South wins the club, cashes the ace and king of hearts and all the diamonds and spades. Then he cashes the second high club and throws East in with his queen of trumps.

East has to lead a diamond or a spade, South gets a ruff and discard and has avoided the loss of a club trick.

Ask the Jacobys

A New York reader wants to know if it is proper to have an understanding with your partner that a one-spade response to a one-heart opening bid may be made with something like:

♠x ♥KJxxx ♦xxxx ♣xxx.

The answer is that such an understanding is all right if you make sure that your opponents are fully aware of this.

Marmaduke

"The salesman left in an awful hurry when Marmaduke sneaked up behind him and barked!"

L.M. Boyd

A submarine windjammer

Question arises as to whether there has ever been a square-rigged submarine. Indeed. In May of 1921, the USSR-14 submarine ran out of fuel during a Pacific Ocean search for a missing tug. Its radio conked out, too. So the sub's crew first made a foresail out of a dozen hammocks with five pipe bunk frames and the torpedo loaded king post. Then they made a mainsail out of six blankets with curtain rods and a radio mast. Finally they made a mizzen sail out of eight blankets with more curtain rods and the torpedo loading king post stepped forward. Three days later, they pulled into Pearl Harbor, the first and last submarine windjammer ever to do so.

GOLD PIECE

Q. "How big was the old $20 gold piece?"
A. About halfway between the size of a 50-cent piece and a silver dollar.

Q. "When was construction on the Great Wall of China started?"
A. 225 years before Christ.

Q. "Is there a patron saint for engineers?"
A. That would be Saint Ferdinand.

If your favorite color is green, consider this: Oscar Wilde once said, "Genius instinctively chooses green." Maybe he was right. Green was the favorite color of poet John Keats, too.

No categories of people lie more frequently about their ages, it's said, than do widows and widowers.

SICK SHEEP

A sick sheep is not inclined to let any other animal know it's feeling poorly. It fakes good health as long as possible. No, not because said sheep is bright. It's not. The tendency is a genetic trick, a defense against the natural inclination of predatory animals to pick off the weak.

Client asks the difference between a so-called "White" Russian and some other sort of Russian. The White Russinas were those who opposed the Bolshevik Revolution of 1918. "White" armies led by former officers of the Czar challenged the "Red" government.

Young lady, if you aren't four pounds lighter than your mother was at the same age, then you or she or both of you just aren't average.

That Japanese liquor called sake usually runs about 17 per cent alcohol, and there are no vintage years. The fresher it is, the better.

It's traditional in the U.S. Navy that the ship's bell always be shined by the cooks, although not all commanding officers hold with the practice anymore.

A fourth of the widows nationwide are under age 45.

Crossword puzzle

ACROSS

1 Nose (Fr.)
4 Spreads sparingly
8 Challenge
12 Wrath
13 Newspaper notice (abbr.)
14 Group of two
15 Bill
16 Body of water
17 Three musicians
18 Sharp pointed
20 Ensign (abbr.)
22 Caravansary
23 Gridder group (abbr.)
25 Concerning the ear
27 Trap
31 Decants
34 Author Levin
35 Lounge
37 Hoofbeat sound
38 Legal aid group (abbr.)
40 Scottish hillside
42 Physician's association (abbr.)
43 Petrify
45 Protected
47 Washing bar
49 Pot cover
50 Depression initials
52 Popular flower
54 Spanish currency (pl.)
58 Helps
60 Ten (prefix)
62 Recent (prefix)
63 Mesdames (abbr.)
64 Minute insect
65 Untried
66 Existence (Lat.)
67 Noel
68 CIA predecessor

DOWN

1 One of Columbus' ships
2 Commentator Sevareid
3 Eastern bovine
4 Mournful
5 Arab garment
6 Two-wheeled vehicle
7 Secretary
8 Insecticide
9 Otic
10 Harness attachement
11 English prep school
19 Powerful explosive (abbr.)
21 Ideal gas condition (abbr.)
24 Disagreeable person
26 Olympic board (abbr.)
27 Italian greeting
28 Bows
29 Line of cliffs
30 Poet Pound
32 White frost
33 W.W. I plane
36 English count
39 Flying saucer (abbr.)
41 Arab chieftain's domain
44 Edible tuber
46 Pindar opus
48 Stocky
50 Mention
51 Edges
53 Food served
55 ____ Domini
56 Sediment
57 Prepares for crop
59 Compass point
61 ____ Tech

Answer to Previous Puzzle

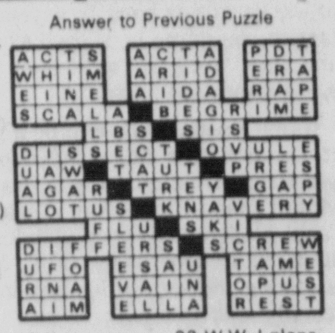

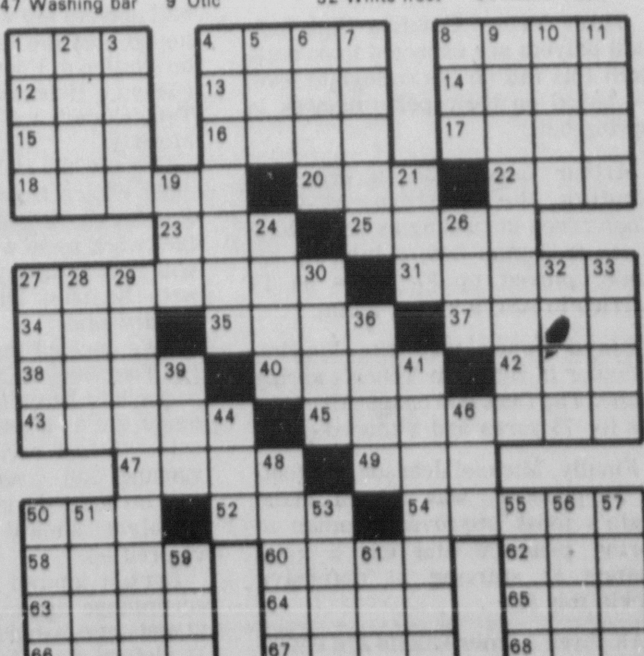

Progress Bulletin
Sports
Pomona, California ■ Tuesday, August 9, 1977

T.J. sinks Reds

By DON BRADLEY
PB Staff Writer

LOS ANGELES — Even Sparky Anderson may be about ready to toss in the towel.

After Tommy John blanked Cincinnati, 4-0, on a two-hitter Monday night, Anderson was first disconsolate and then testy.

"I'm not dead until they bury me," he commented, "but I have a terrible feeling they're about ready to."

The Reds had been saying they would have to sweep the four game series with the Dodgers. That would have cut the Dodger lead to 7½ games.

Monday night's loss moved the Angelenos back out to a 12½ game margin and now the best the Reds can do is cut it to 9½ if they take the remaining three games.

Anderson's ire stemmed from the ejection by third base umpire John McSherry of both Anderson and third baseman Pete Rose in the three-run Dodger third inning.

Tommy John started things with a one-out, line drive home run, his first as a National Leaguer and first since 1968.

Davey Lopes flied out to make it two out, but Bill Russell hit a double down the third base line and Reggie Smith followed with his 20th homer, a wrongfield shot, and his 60th and 61st runs batted in.

Rose thought Russell's double was a foul ball and the game was delayed about five minutes at that point while the matter was argued.

Rose's ejection came quickly and the rest of the time was Sparky's. His anger built and eventually he, too, was given the heave-ho.

"I didn't argue with the guy (McSherry)," he told writers. "I just told him that if he was 100 percent sure that Russell's ball was fair, then he was the blindest S.O.B. in the world. That's when he ran me."

The way John pitched, his own home run would have been enough. George Foster's infield hit in the second inning and Ken Griffey's double in the third were all the Reds got.

T.J. fanned five and walked only one. He retired the last 16 Reds in order with only one outfield putout. There were only four outfield putouts all told and only two in the last eight innings.

"I had great stuff," admitted John. "I didn't get behind any hitters all night and I think I had only the one three-ball count."

It was the seventh win in a row for the slim lefty who is now 13-4. He indeed has been the Dodger's stopper.

"It was great, just great shutting out the Reds," he said. "I enjoyed hitting the homer, but the pitching would have to rank higher in my book.

"When I came back (after surgery two years ago), I said I was going to hit one out. Last year I wrote Bowie Kuhn and asked him to jack the ball up.

"No, seriously, I didn't even swing hard. The ball hit the bat and jumped out."

The fourth run scored in the sixth inning on Ron Cey's one-out single, an infield out and Rick Monday's line drive single to center.

The runs all came off former APC star Paul Moskau (2-3). But it was an improvement over the only other time the husky (6-2, 210) Moskau faced the Dodgers.

In that game, he was belted for four hits and six runs in one third of an inning.

"I pitched a lot better this time, but not good enough," he said somberly. "The home runs came off bad pitches. Smith was looking for the pitch I gave him.

"This has been quite a year for me. I really didn't expect to come up (to the Reds) until Sept. and then probably just spend most of the time watching.

"I think it's better this way. I'm learning and adjusting now. I'd have to go through the same thing next year. I think Sparky realizes his pitching staff is very young and he's pointing toward next season."

Smith was kinder. "Moskau gave me a fastball outside," he said. "I hit it the only place I could hit it if I hit it at all. I'm impressed with him.

"The homer gave us breathing room, that's all. TJ was the impressive one. It's a pleasure to watch him pitch the way he has been pitching."

DODGER DATA — Doug Rau (12-2) and Doug Capilla (3-4), both lefthanders, will do the pitching tonight.

The Dodgers now have 134 home runs. The stadium record is 140 set in 1962.

Photo by Associated Press

REDS SEE RED

Upset Cincinnati Reds gather around third base umpire John McSherry, hidden, and second base ump Lee Wyer to argue after Pete Rose (right) was ejected from game. Reds manager Sparky Anderson (left) was also tossed and Dodgers went on to beat Reds, 4-0.

Mike Brossart
Progress Bulletin Staff Writer

Roberts 'chooses' Player of Year

If Bill Roberts' assessment is correct, Ganesha High center George Hawthorne will be the player to watch in valley basketball next winter.

"I really think George will be the Player of the Year next season," said Roberts, Damien's head basketball coach. "There's almost no doubt in my mind."

Why would a coach make such an appraisal of a San Antonio League rival in the middle of the summer? Because Roberts just finished coaching the Inland team of the Olympic Development League, of which Hawthorne was a member.

Other valley players on the prestigious team were recent graduates Bill Duffy of Damien, Rich Davis of Alta Loma and Bruce LaVallee of Montclair as well as Ganesha's James Verdon and Vince Hall, Claremont's Derek Britton and Upland's Brian Patterson, all of whom will be seniors this fall.

Roberts, Gary Smith of the University of Redlands and assistant coach Steve Scoggin of Victor Valley High coached the Inland squad to third place in the eight-team Olympic Development League. The championship team was San Fernando Valley, which featured Crescenta Valley's high-scoring Greg Goorjian as well as Barry Brooks and Keith Stephens of CIF 4A title-winning Pasadena High.

Inland was led by the play of CIF 2A Player of the Year Tony Anderson of Victor Valley and CIF 3A co-Player of the Year Duffy. But Hawthorne was the big surprise.

"George really looked good," Roberts said of the 6-10 center. "We used several centers, but George probably got more playing time than any of the others," including Oregon-bound Davis.

"Rich missed quite a few practices," said Roberts. "He started playing more toward the end of the season but by then we were pretty well set on our team so he didn't get to play that much.

"But another player who was much improved was LaVallee. He was our third or fourth forward."

Verdon, Hall and Britton did not see much playing time, according to Roberts, and Patterson sat out nearly the entire season because of an Achilles tendon injury.

"Duffy really didn't play all that well either," said Roberts, "because he had very sore knees all summer. He's just played so much basketball the last couple of years that I think it caught up to him."

Anderson amazing

Victor Valley's Anderson led the league in scoring with a 27-point average.

"Tony is amazing," Roberts said. "He's just an above-average ballplayer as far as physical talent goes but he's the most competitive player I've ever been around. He keeps going just as hard no matter how tired he gets.

"Tony played guard and forward for us," Roberts continued. "He goes to the basket as hard as anyone — in fact in one game he scored 42 points and they were all on drives to the basket and foul shots."

Ralph Paspal, who will be a senior at Damien this fall, played on the San Gabriel Valley entry in the ODL, while Upland High's Nan Fowler and Carol Moser have been standouts in the Girls League of the ODL. Moser is among the league leaders in both scoring and assists.

Joe Vigil and Steve Stanier, two Damien sophomores (this coming school year), played for the North Orange County team in the junior high division.

"Watch for Vigil," said Roberts. "He's an outstanding athlete in football, basketball and baseball."

Roberts, who has coached in the ODL for two years, said this was his last season. "I like the kids," he said, "but I want to spend more time with my family next summer."

Three former Ganesha High football players are expected to do quite well this fall on the collegiate level — based on their performances in spring ball.

Arthur Lane, who in 1976 was leading the Western Athletic Conference in rushing as an Arizona State freshman before injuring his knee, picked up 97 yards on 14 carries in ASU's spring game.

Lloyd Jones was the leading receiver in Brigham Young's spring game. The fleet end caught five passes for 75 yards and a touchdown.

Finally, Michael Johnson, a 6-foot-2, 240-pounder, was chosen Idaho State's most improved lineman in spring practice and has a good chance at starting at defensive tackle this fall.

All three former Giants are entering their sophomore years.

Angels playing 'as they should'

KANSAS CITY (AP) — "Finally," said Bobby Bonds, "this team is playing the kind of baseball it should be playing. "We're not out of it yet."

Pennant talk wafted through the California dressing room Monday night after the resurgent Angels swept a doubleheader from the Kansas City Royals to run their victory skein to six, their longest of a thus-far disappointing season.

The Angels, who loaded up with three high-priced free agents and immediately began sinking out of sight, now trail the front-running Chicago White Sox by 10 games in the American League West.

Taking advantage of several Royal mistakes, the Angels won the first game, 7-2, with Nolan Ryan hiking his record to 16-10. In the nightcap, Gil Flores banged three doubles and Bonds drove in three runs with a sacrifice fly and a home run for a 7-2 Angels victory.

The Angels jumped to big, early leads in each game. In the opener, Andy Hassler, 6-5, was driven from the mound in the second inning as singles by Ron Jackson, Mario Guerrero, Rance Mulliniks, Terry Humphrey and Flores gave Ryan a 4-0 lead.

Bonds chased Paul Splittorff, 9-6, in the fifth inning of the nightcap with his two-run homer that put the Angels into a comfortable 6-0 lead. Wayne Simpson won his sixth victory against eight losses with relief help from Dyar Miller.

"I don't think for a minute we will win every game," said Angels Manager Dave Garcia. "But I believe we believe we're going to win every game. You've got to feel that way. But when you get good pitching and plenty of runs, it's hard to lose."

Radio-TV

TONIGHT'S RADIO
BASEBALL — 7:30 p.m. KABC (790), Dodgers vs. Reds.
TONIGHT'S TELEVISION
No events scheduled.
WEDNESDAY'S RADIO
BASEBALL — 4:30 p.m. KMPC (710), Angels vs. Red Sox.
BASEBALL — 7:30 p.m. KABC (790), Dodgers vs. Reds.
WEDNESDAY'S TELEVISION
No events scheduled.

'Mr. Cub' enshrined

COOPERSTOWN, N.Y. (AP) — "Words almost fail here," Commissioner Bowie Kuhn said as he introduced Ernie Banks to an overflowing throng that witnessed induction ceremonies for the six newest members of baseball's Hall of Fame.

"They called him 'Mr. Cub,'" Kuhn said.

No other introduction was necessary on Monday for the former Chicago Cubs infielder who blasted 512 home runs in his 19-year major league career.

"We got the setting—sunshine, fresh air, the team behind us. So let's play two," Banks said, eliciting a roar of approval from the crowd which included some 600 Cubs' fans who had come to this village in central New York.

They remembered a Babe Ruth home run in Yankee Stadium, a Jackie Robinson steal of home, a Sandy Koufax no-hitter. Now it was Ernie Banks entering the Hall of Fame.

"He had the movements of a great watch," Judy Johnson, a Hall of Famer himself, said about Banks. "You set it today and it keeps perfect time. "Banks was one of the best baseball competitors we've ever had. I have never heard any bad remarks about him. He was and is a gentleman."

The crowd in the tree-shaded park agreed. One fan held up a sign proclaiming "America Loves Ernie Banks."

Also receiving plaques at the dedication ceremonies were Al Lopez, Joe Sewell, Amos Rusie, Martin Dihigo and John Henry "Pop" Lloyd, swelling the Hall's membership to 163. Rusie, Dihigo and Lloyd were honored posthumously.

Lopez, who caught more major league games than anyone, was honored for his managerial skills. In the 16 years he managed the Cleveland Indians and Chicago White Sox, his teams won two American League pennants and finished second 10 times.

Dihigo is the first Cuban to be enshrined in the Hall. Accepting his plaque was his cousin, Jose Valdivielso, a former pitcher with the Washington Senators. Two men unfurled a Cuban flag when Valdivielso approached the podium.

John Amos Rusie accepted for his uncle and James Ursury of Atlantic City, N.J., where a baseball field is named for Lloyd, accepted for the former Negro League infielder.

In the 35th annual Hall of Fame exhibition game played at Doubleday Field, built on the site where the first baseball game was reportedly played, the Minnesota Twins used home runs by Terry Bulling, Lyman Bostock and Bob Gorinski and three innings of no-hit pitching by Gary Serum to defeat the Philadelphia Phillies 8-5.

Before the game, broadcaster Mel Allen introduced members of the Hall of Fame who had returned to Cooperstown: Charley Gehringer, Bill Terry, Joe Cronin, Bob Feller, Luke Appling, Burleigh Grimes, Red Ruffing, Lloyd Waner, Roy Campanella, Stan Coveleski, Stan Musial, Rube Marquard, Buck Leonard, Monte Irvin, George Kelly, Cool Papa Bell, Jocko Conlan, Whitey Ford, Earle Averill, Billy Herman.

Former Poly players among 11 Ram cuts

FULLERTON — Two former Cal Poly football players were among 11 players waived by the Los Angeles Rams Monday.

Linebacker Ben Merchant and offensive tackle Doug Fowler, both free agent rookies who played at Poly in 1976, were waived. Fowler, who has been hampered by a hyperextended elbow, was listed as waived, injured.

Also released were eighth-round draft pick Rod Bockwoldt, a safety from Weber State, safety Oscar "Doctor Death" Edwards of UCLA, defensive tackle Greg Marderian of USC, safety Don Denegal of Cal State Northridge, defensive end Nate Alexander of UC Riverside, tight end John Hanson of Cal Poly SLO, wide receiver Ron Gustafson of North Dakota, guard Mike Solari of San Diego State and wide receiver Ricky Newton of Mesa College.

The Rams, who meet the Philadelphia Eagles Saturday night in the Coliseum after an opening preseason loss to Minnesota last Saturday, held meetings and an afternoon pratice session Monday.

Los Angeles Coach Chuck Knox said second-year man Jackie Slater would move into the starting offensive tackle slot vacated when Doug France had to undergo knee surgery Sunday. France was injured in the 22-17 loss to the Vikings and will be out for at least nine games.

Knox said he would be keeping a close eye on rookie Jeff Williams, from Rhode Island, during practice this week as a possible backup for Slater.

Dennis Shaw cut by Giants

The New York Giants today released quarterback Dennis Shaw, the former Damien High, MSAC and San Diego State star.

Shaw earned American Conference rookie of the year honors in the NFL in 1970 with the Buffalo Bills. But after playing with Buffalo, Green Bay and St. Louis, he hadn't thrown a ball under game conditions in nearly two years.

"He's just too rusty," said head coach John McVay. "In his own mind, he made a strong commitment, but it just didn't work out."

Shaw said he felt awkward in the Giants' 19-3 loss to New England Saturday. He fumbled the first snap and fumbled again later. He completed only three of 11 passes and had one intercepted.

Raiders, Redskins win exhibitions

Dorsett told to take a rest

By The Associated Press

On a day when many young football players are working harder, hoping to land the few remaining spots on National Football League team rosters, Heisman Trophy winner Tony Dorsett was told to take a rest Monday.

Dorsett, the Dallas Cowboy's No. 1 draft choice from the University of Pittsburgh, will be held out of contact work for a week to 10 days and will miss Saturday's preseason game with Seattle, Dallas Coach Tom Landry said.

"We decided that the best way to get Tony back to 100 per cent was to make sure he didn't get the knee hit again for at least a week," Landry said. "I feel certain that with the running and conditioning work he will be doing during that period, the problem should be completely cleared up."

Dorsett injured his left knee in a scrimmage against San Diego July 21 and aggravated it in Saturday's 34-14 victory over the Chargers.

The Cowboys waived 13 players including rookies Al Cleveland, Mark Cantrell and Don Wardlow.

In preseason action Monday night, Mark Moseley, who had earlier missed two field goals and an extra point attempt, booted a 29-yard field goal with 20 seconds remaining to give the Washington Redskins a 16-14 victory over the Cleveland Browns.

Cleveland appeared to have won the game when rookie kicker Greg Coleman punted the ball out of bounds at the Washington six-yard line. But Joe Theismann moved the Redskins up the field with pinpoint passing to wide receiver Danny Buggs, and Moseley calmly split the uprights.

Wide receiver Morris Bradshaw caught touchdown passes from Ken Stabler and Mike Rae to spark the Super Bowl champion Oakland Raiders to a 40-0 rout of the Houston Oilers.

Bradshaw, a fourth year pro from Ohio State, caught a 54-yard bomb from Stabler late in the first period and a 12-yard pass from Rae in the second quarter.

Following a scare in which he suffered blurred vision, O.J. Simpson's vision was declared nearly perfect by a Johns Hopkins Institute eye doctor. The doctor said the condition will not require surgery and will have no effect on Simpson's football career.

The New York Jets, who are hurting in the defensive secondary, cut cornerback Rich Sowells. Jets Coach Walt Michaels said Sowells was cut now to give him a chance to latch on with another club.

The Jets also cut linebackers Steve Poole and Jim Rosecrans.

The Chargers placed quarterback Dan Fouts and running back Mercury Morris on the "reserved, did not report" list for refusing to attend practice. To be reinstated, the two players must apply to the commissioner's office.

Fouts who was listed as the starting quarterback was reportedly upset when San Diego acquired James Harris.

Morris was reported to be at his home in Miami.

The Denver Broncos announced that veteran lineman Phil Olsen is retiring to devote more time to business interests.

The Broncos also cut defensive back Billy Hardee and defensive end Martin Imhof.

The New England Patriots cut wide receiver Ken Smith and offensive tackle John Rasmussen.

The Miami Dolphins cut quarterback Jim Del Gaizo for the third time and traded offensive tackle Darryl Carlton to the Tampa Bay Buccaneers for offensive tackle Mike Current.

The Buccaneers also cut placekicker George Hunt after he missed three field goal attempts in Saturday's loss to the Dolphins.

Wide receiver Reggie Garrett was placed on waivers by the Pittsburgh Steelers after having sat out the 1976 season with a back injury.

The Philadelphia Eagles waived veteran running back Bill Olds; the Chicago Bears released tackle Gary Hrivnak and the Cincinnati Bengals cut Bob Bialik, a punter.

COUPON
CROWN TOYOTA
"Service At Your Convenience"
NOW OPEN
WEEKNIGHTS TILL 9:00 PM
TUNE UP SPECIAL
Includes Spark Plugs, Points, Condenser, Scope Check Ignition System.
4 Cyl. Reg. $37.95 NOW $24.95
6 Cyl Reg. $44.95 NOW $34.95
Offer Good on All Toyotas Until Aug. 31, 1977
With This Coupon - Call For An Appointment
CROWN TOYOTA
1151 W. FOOTHILL
UPLAND 985-9701

The Scoreboard

American

East	W	L	Pct.	GB
Boston	64	43	.598	—
Baltimore	62	47	.569	3
New York	60	49	.550	5
Detroit	49	59	.454	15½
Milwaukee	49	63	.441	17½
Cleveland	46	61	.430	18
Toronto	38	70	.352	26½
West				
Chicago	64	44	.593	—
Minnesota	65	47	.580	1
Texas	62	47	.569	2½
Kansas City	61	47	.565	3
California	54	54	.500	10
Seattle	48	65	.425	18½
Oakland	42	68	.382	23

Monday's Games

California 6-7, Kansas City 4-2
Texas 5-3, Oakland 2-0
Baltimore 6, Cleveland 3
Detroit 6, Milwaukee 1
Chicago 5, Seattle 4
Only games scheduled

Tonight's Games

Milwaukee (Travers 3-5 and Slaton 8-10) at Detroit (Rozema 11-4 and Sykes 2-4), 2, (t-n)
Minnesota (Thomodsgard 8-8) at Toronto (Jefferson 6-12), (n)
Cleveland (Fitzmorris 3-6) at Baltimore (Grimsley 9-6), (n)
Seattle (Wheelock 6-7 or Pole 7-7) at Chicago (Stone 11-7), (n)
Only games scheduled

Wednesday's Games

Seattle at Baltimore, (n)
California at Boston, (n)
Oakland at New York, (n)
Milwaukee at Detroit, (n)
Cleveland at Chicago, (n)
Kansas City at Texas, (n)
Only games scheduled

National

East	W	L	Pct.	GB
Philadelphia	64	44	.593	—
Chicago	63	46	.578	1½
Pittsburgh	63	48	.568	2½
St. Louis	62	50	.554	4
Montreal	52	58	.473	13
New York	46	62	.426	18
West				
Los Angeles	68	43	.613	—
Cincinnati	55	55	.500	12½
Houston	52	60	.464	16½
San Francisco	50	61	.450	18
San Diego	48	67	.417	22
Atlanta	40	69	.367	27

Monday's Games

Montreal 6, San Diego 5
Pittsburgh 7, Chicago 6
St. Louis 4, New York 3
Los Angeles 4, Cincinnati 0
Only games scheduled

Today's Games

San Diego (Freisleben 4-5) at Montreal (Twitchell 2-7)
Chicago (Burris 10-11) at Pittsburgh (Reuss 7-10), (n)
St. Louis (Denny 7-3) at New York (Espinosa 5-8), (n)
Houston (J. Niekro 7-3 and Pentz 3-1) at San Francisco (Barr 10-8 and Knepper 4-6), 2, (t-n)
Cincinnati (Capilla 3-4) at Los Angeles (Rau 12-2), (n)
Only games scheduled

Wednesday's Games

St. Louis at New York
Montreal at Philadelphia, 2, (t-n)
Chicago at Pittsburgh, (n)
Atlanta at San Diego, 2, (t-n)
Cincinnati at Los Angeles, (n)
Houston at San Francisco, (n)

Leaders

	G	AB	R	H	Pct.
Carew Min	108	424	94	164	.387
Bostock Min	107	422	77	145	.344
Rice Bsn	107	433	71	141	.326
Singleton Bal	100	350	57	113	.323
Rivers NY	94	382	47	122	.319
Yount Mil	104	417	48	133	.319
Bailor Tor	96	387	51	123	.318
Hargrove Tex	102	354	52	110	.311
Garr Chi	90	377	52	116	.308
Fisk Bsn	103	361	75	111	.307

Home Runs

Rice, Boston, 29; GScott, Boston, 27; Bonds, California, 27; Nettles, New York, 25; Hisle, Minnesota, 23.

Runs Batted In

Hisle, Minnesota, 87; Bonds, California, .9; Munson, New York, 78; Hobson, Boston, 77; Thompson, Detroit, 77; Zisk, Chicago, 77.

Pitching (11 Decisions)

ToJohnson, Minnesota, 12-3, .800; Gullett, New York, 10-3, .769; Rozema, Detroit, 11-4, .733; Barrios, Chicago, 11-4, .733; Lyle, New York, 8-3, .727; Bird, Kansas City, 8-3, .727; Goltz, Minnesota, 14-6, .700; Wise, Boston, 8-4, .667.

Leaders

	G	AB	R	H	Pct.
Parker Pgh	110	450	78	157	.349
Stennett Pgh	103	403	49	135	.335
Tmpleton StL	105	432	71	142	.329
JeMorales Chi	107	387	50	127	.328
Simmons StL	103	359	61	117	.326
Griffey Cin	107	419	80	136	.325
Mumphry StL	96	283	49	91	.322
GFoster Cin	109	424	88	136	.321
Luzinski Phi	98	371	62	118	.318
BRobinsonPgh	91	318	47	101	.318

Home Runs

GFoster, Cincinnati, 38; Schmidt, Philadelphia, 28; Burroughs, Atlanta, 28; Luzinski, Philadelphia, 27; Bench, Cincinnati, 26; Garvey, Los Angeles, 26.

Runs Batted In

GFoster, Cincinnati, 109; Cey, Los Angeles, 90; Garvey, Los Angeles, 88; Luzinski, Philadelphia, 86; Burroughs, Atlanta, 79.

Pitching (11 Decisions)

Rau, Los Angeles, 12-2, .857; RReuschel, Chicago, 15-4, .789; John, Los Angeles, 13-4, .765; RForsch, St. Louis, 14-5, .737; Candlria, Pittsburgh, 11-4, .733; Carlton, Philadelphia, 16-6, .727; Seaver, Cincinnati, 11-5, .688; Andujar, Houston, 10-5, .667.

Angels, 6-4

FIRST GAME

CALIFORNIA	ab	r	h	bi	KANSAS CITY	ab	r	h	bi
Flores lf	4	0	1	1	GBrett 3b	4	0	0	0
Remy 2b	4	0	1	0	McRae lf	3	0	1	2
Bonds rf	5	1	1	0	LaCock 1b	4	0	1	0
RoJksn 1b	5	1	1	0	Cowens cf	5	1	2	0
Briggs 1b	0	0	0	0	Maybry dh	3	1	0	0
Baylor lf	4	0	0	0	Lahoud rf	3	0	0	0
RTores cf	0	0	0	0	Otis cf	2	0	0	0
Chalk 3b	2	2	1	0	Porter c	2	1	1	1
Gurero dh	4	1	1	1	Wathan c	2	0	0	0
Mlinks ss	4	1	1	1	Patek ss	1	1	1	1
Hmphy c	4	0	3	2	Heise 2b	1	0	0	0
					Poqette ph	1	0	0	0
					Rojas 2b	2	0	1	0
Total	36	6	10	5	Total	33	4	7	4

California 040 010 010— 6
Kansas City 000 012 010— 4

E—Patek, Chalk. LOB—California 7, Kansas City 12. 2B—Humphrey, Cowens. 3B—McRae. SB—McRae, Chalk. SF—Patek.

	IP	H	R	ER	BB	SO
Ryan (W,16-10)	6	2	3	1	7	3
LaRoche	3	5	1	1	1	1
Hassler (L,6-5)	1 1-3	5	4	4	2	2
Littell	4 2-3	2	1	1	2	5
Gura	3	3	1	1	0	2

Save—LaRoche (12). WP—Littell. HBP—By Ryan (McRae). Balk—Littell. T—3:18.

Angels, 7-2

SECOND GAME

CALIFORNIA	ab	r	h	bi	KANSAS CITY	ab	r	h	bi
Flores lf	4	2	3	1	GBrett ss	4	1	1	0
Gurero 2b	4	1	3	0	McRae lf	4	0	1	0
Bonds rf	4	1	1	3	LaCock dh	5	1	2	0
RoJksn 1b	5	1	1	1	Cowens rf	4	0	0	0
Briggs 1b	0	0	0	0	Maybry 1b	2	0	1	1
Baylor lf	4	0	1	1	Otis cf	3	0	0	0
RTores cf	0	0	0	0	Porter c	3	0	1	1
Chalk 3b	3	0	0	0	Patek ss	3	0	1	0
Hmptondh	2	0	0	0	Poqette ph	1	0	0	0
Solaita dh	2	0	0	0	Zdeb 3b	0	0	0	0
Mlinks ss	3	0	0	0	Heise 2b	2	0	0	0
Echbrn c	4	2	2	0	Lahoud ph	1	0	0	0
					Rojas 2b	1	0	0	0
Total	35	7	11	6	Total	33	2	7	2

California 200 020 201— 7
Kansas City 000 000 020— 2

E—GBrett, Porter, Chalk. DP—California 1, Kansas City 1. LOB—California 6, Kansas City 11. 2B—Flores 3, RoJackson, Patek, Mayberry. HR—Bonds (27). SB—McRae, Chalk, Patek. S—Guerrero, Flores. SF—Bonds, Mayberry.

	IP	H	R	ER	BB	SO
Simpson (W,6-8)	7 1-3	6	2	2	3	2
DMiller	1 2-3	1	0	0	3	1
Spittrf (L,9-6)	4 1-3	8	4	4	0	2
Bird	3 2-3	3	2	2	2	1
Mingori	1	1	1	0	0	1

WP—Splittorff. T—2:29. A—40,525.

Rangers, 5-2

Oakland 100 001 000—2 5 0
Texas 301 000 01x—5 10 2

Umbarger and Sanguillen; Blyleven and Sundberg. W—Blyleven, 11-10. L-Umbarger, 1-3. HR—Oakland, Tabb (1).

Rangers, 3-0

Second Game
Oakland 000 000 000—0 2 3
Texas 010 200 00x—3 8 0

Medich, Bair (8) and Newman; Moret, Devine (8) and Sundberg. W—Moret, 2-0. L—Medich, 5-5. HRs—Texas, Washington (4), May (5).

Tigers, 6-1

Milwaukee 000 000 010—1 11 0
Detroit 050 001 00x—6 12 0

Caldwell, Rodriguez (2), McClure (8) and Moore; Crawford, Foucault (8) and Wockenfuss. W—Crawford, 4-4. L—Caldwell, 2-5. HR—Detroit, Thompson (19).

Chisox, 5-4

Seattle 010 002 001—4 7 0
Chicago 200 010 101—5 7 2

Galasso, Romo (8) and Stinson; Barrios, Wiles (9) and Essian. W—Wiles, 1-0. L—Romo, 6-7. HRs—Chicago, Johnson 2 (14), Gamble (21).

Orioles, 6-3

Cleveland 000 020 100—3 11 1
Baltimore 203 001 00x—6 5 0

Bibby and Fosse; Flanagan, D. Martinez (5) and Rudolph. W—D. Martinez, 10-6. L—Bibby, 9-8. HR—Baltimore, Mora (6).

Sokolowski is Post 78 MVP

Paul Sokolowski pulled down top honors recently at the Claremont American Legion Post 78 baseball awards dinner.

Sokolowski, an outfielder-pitcher, was named as the team's Most Valuable Player. He won the Post 78 batting crown with a .402 average, which included nine homers and 15 doubles. In addition, he posted two wins and five saves as a relief hurler.

Other awards went to shortstop Jerry Todd, Most Improved, and third baseman Dan Morgan, Rookie of the Year.

Also honored were nine Post 78 players who completed their Legion eligibility. The nine were Sokolowski, Mike Davis, Dan Healey, George Hernandez, Mark Layne, Len Peacock, Jim Todd, Jim Tullis and Brian Zell.

Dodgers, 4-0

CINCINNATI	ab	r	h	bi	LOS ANGELES	ab	r	h	bi
Rose 3b	2	0	0	0	Lopes 2b	4	0	0	0
Knight 3b	2	0	0	0	Russell ss	4	1	1	0
Griffey rf	4	0	1	0	Smith rf	4	1	1	2
Morgan 2b	4	0	0	0	Cey 3b	4	1	3	0
GFostr lf	4	0	1	0	Garvey 1b	4	0	0	0
Bench c	3	0	0	0	Monday cf	2	0	1	1
Cnpcn ss	1	0	0	0	Burke cf	0	0	0	0
Driessn 1b	3	0	0	0	Baker lf	3	0	0	0
Grnimo cf	3	0	0	0	Yeager c	3	0	0	0
Moskau p	2	0	0	0	John p	3	1	1	1
Arbstr ph	1	0	0	0					
Borbon p	0	0	0	0					
Total	29	0	2	0	Total	31	4	7	4

Cincinnati 000 000 000— 0
Los Angeles 003 001 00x— 4

E—Garvey. LOB—Cincinnati 4, Los Angeles 4. 2B—Griffey, Russell. HR—John (1), Smith (20). S—Concepcion.

	IP	H	R	ER	BB	SO
Moskau (L,2-3)	7	6	4	4	1	2
Borbon	1	1	0	0	0	0
John (W,13-4)	9	2	0	0	1	6

T—1:53. A—48,242.

Cards, 4-2

St. Louis 100 000 003—4 7 0
New York 010 000 001—2 4 1

Rasmussen, Hrabosky (8) and Simmons; Koosman and Stearns. W—Hrabosky, 4-4. L—Koosman, 8-12. HRs—St. Louis, Reitz (13). New York, Stearns (11), Henderson (8).

Expos, 6-5

San Diego 000 000 500—5 8 1
Montreal 020 030 01x—6 6 1

Wehrmeister, Shirley (7), Spillner (8) and Tenace; Bahnsen, Stanhouse (7), Kerrigan (9) and Carter. W—Stanhouse, 8-8. L—Shirley, 6-15. HRs—San Diego, Hendrick (15). Montreal, Valentine (20).

Pirates, 7-6

Chicago 010 010 400—6 12 0
Pittsburgh 300 001 102—7 11 1

R. Reuschel, Roberts (9) and Swisher; Kison, Gossage (7), Jackson (8) and Ott. W—Jackson, 5-3. L—R. Reuschel, 15-4. HRs—Chicago, Murcer 2 (20), DeJesus (3). Pittsburgh, Gonzalez (3).

Sports deals

FOOTBALL
National Football League

CHICAGO BEARS — Released Gary Hrivnak, tackle.

CINCINNATI BENGALS — Released Bob Bialik, punter.

DENVER BRONCOS — Announced the retirement of Phil Olsen, lineman; released Billy Hardee and Carl Hargrave, defensive backs; Marin Imhof, defensive end; Phil Heck, linebacker; Larry Steele, punter; Dan Rambo, running back; John Green and Tim Gillespie, wide receivers; Bucky Denton, tight end.

MIAMI DOLPHINS — Cut Jim Del Gaizo, quarterback; traded Darryl Carlton, tackle to the Tampa Bay Buccaneers in exchange for Mike Current, tackle and a draft choice; released David Mellot, place kicker; Rod Oberholt, safety; Chandler Williams, wide receiver; and Tom Drougas, tackle.

NEW ENGLAND PATRIOTS — Cut Ken Smith, wide receiver and John Rasmussen, tackle; signed Bob Hyland, center.

NEW ORLEANS SAINTS — Released John Blain, offensive tackle; Donald Martin, Ken Roy and Marty Akins, defensive backs; Dave Oliver and Lonnie Allgood, wide receivers; Joe Pendergast, center; Fred DeBernardi, tight end; Willy Cullars and John Healy, defensive ends; Donald Barnes and Dexter Pride, running backs.

NEW YORK GIANTS — Cut Dennis Shaw, quarterback.

NEW YORK JETS — Placed Gary Gregory, center on the injured reserve list; released Rich Sowells, cornerback; Steve Polle and Jim Rosecrans, linebackers; Bob Grupp, safety; Phil Gargis, safety; Don Antonini, kicker; Lou Wilkins, running back; Jerry Finis, guard; Lewis Lamar and Dave Shukri, tackles.

PHILADELPHIA EAGLES — Released Bill Olds, running back; Rob Peterson, Paul Humphreys, and Van DeCree, linebackers; John Mackrey, wide receiver; Bill Chambers, tight end; Phil Chambers, center; Ed Shuttlesworth, running back; Mark Burke, defensive back; placed Brian Masella, kicker and Kevin Russell, defensive back on the injured reserve list.

ST. LOUIS CARDINALS — Released Mike McGraw and David Headstream, linebackers; Dan Sinclair, center; Wayne Carmody, Gil Foushee and Bob LaVergne, wide receivers; Dave Conrad, offensive tackle; Greg Lee and Terry McCabe, cornerbacks.

SEATTLE SEAHAWKS — Released James Armstead, wide receiver; Tom Fine, tackle; Jim Gagnon, defensive end; Willie Scroggins, defensive end; Rich Sorenson, kicker; I.V. Wilson, defensive tackle; Mike Dianos, linebacker and Phillip Richardson, tight end.

TAMPA BAY BUCCANEERS — Traded Mike Current, tackle and an undisclosed future draft choice to Miami for Darryl Carlton, tackle; Released George Hunt, placekicker; Chris Arnold, defensive back; Mike Dooley, defensive end; Larry Woods and Gus White, defensive tackles; Brad Watson and Steadman Scavella, linebackers; and Charlie Evans, running back.

PITTSBURGH STEELERS — Waived Reggie Garrett, wide receiver; cut Al Cowens, defensive back and Jim Stevens, tight end; cut Al Humphrey, linebacker; Randy Lessman, punter; Dave Strock, kicker; Ross Conley, defensive back; Glenn Deamond, defensive tackle; Jim Gonsoulin, tight end; Allen Hooker, safety; Rudy Thomas and Chubby Phillips, running backs; John Pelusi, center and Bubba Bridges, defensive end.

Canadian Football League

CALGARY STAMPEDERS — Signed Chuck Rodgers, cornerback.

BASKETBALL
National Basketball Association

DETROIT PISTONS — Signed Don Adams, forward.

HOCKEY
National Hockey League

BOSTON BRUINS — Signed Dwight Foster, wing, to a two-year contract.

NEW YORK ISLANDERS — Signed Michael Bossy, right wing.

NEW YORK RANGERS — Signed Dave Maloney, defenseman.

NFL

Raiders, 40-0

Houston 0 0 0 0—0
Oakland 7 17 2 14—40

OAK—Bradshaw 54 pass from Stabler (Benirschke kick)
OAK—Bradshaw 12 pass from Rae (Benirschke kick)
OAK—Jennings 69 punt return (Benirschke kick)
OAK—FG Benirschke 24
OAK—Safety Lee tackled in end zone
OAK—Humm 4 run (Mann kick)
OAK—Gaddis 19 pass from Blount (Steinfort kick)
A—51,777

	Oilers	Raiders
First downs	8	26
Rushes-yards	31-91	43-188
Passing yards	51	205
Return yards	167	127
Passes	8-27-3	17-30-0
Punts	8—35	4—42
Fumbles-lost	1-0	4-2
Penalties-yards	5-64	6-70

INDIVIDUAL LEADERS

RUSHING—Houston, Wilson 6-35, Carpenter 10-28. Oakland, Garrett 4-38, Rae 3-35, Van Eeghen 5-21.

RECEIVING—Houston, Hardeman 3-25, Sawyer 1-24, Foster 1-18. Oakland, Bradshaw 3-73, Casper 3-32, Boyette 2-40.

PASSING—Houston, Pastorini 1-8-0 5 yards; Hadl 1-6-2 3; Douglas 5-10-1 68. Oakland, Rae 10-17-0 105; Blunt 4-6-0 75; Stabler 3-5-0 72.

Redskins, 16-14

Washington 0 13 0 3—16
Cleveland 7 0 7 0—14

Cle—Warfield 5 pass from Sipe (Cockroft kick)
Was—Hill 2 run (kick failed)
Was—Fugett 7 pass from Theismann (Mosley kick)
Cle—Miller 4 run (Coleman kick)
Was—29 FG Moseley
A—32,554

	Redskins	Browns
First Downs	24	17
Rushes-yards	38-118	34-127
Passing yards	247	105
Return yards	127	77
Passes	22-32-0	12-20-2
Punts	4-38	5-42
Fumbles-lost	2-1	3-0
Penalties-yards	12-112	12-78

INDIVIDUAL LEADERS

RUSHING—Redskins Harmon 10-42, Moss 6-22, Hill 9-18. Browns M.Pruitt 9-43, Poole 8-29, Miller 4-23.

Pro tennis

WORLD TEAM TENNIS

East	W	L	Pct.	GB
Boston	32	8	.800	—
New York	30	11	.732	2½
Indiana	19	21	.475	13
Cleveland	15	25	.375	17
The Soviets	12	28	.300	20
West				
Phoenix	25	16	.610	—
Golden Gate	21	19	.525	3½
San Diego	20	21	.488	5
Sea-Port	17	23	.425	7½
Los Angeles	10	29	.256	14

Monday's Match

Boston 28, New York 24

Tonight's Matches

Cleveland at Golden Gate
The Soviets vs Boston, at Hartford

Yacht racing

Pomona Valley Sailing Association Sunday's results

Small Boat Arbitrary — 1. No name, Alan Stephens (Glendora); 2. Impossible Dream, Larry F. Johnson (Alta Loma).

Coronado-15 — Culo-Rojo, Ed Hanson (Pomona).

Laser — 1. Fire, Wann Rawles (Claremont); 2. Bobber, Bob Wenger (Alta Loma); 3. No name, Nick Bown (San Marino).

Fregosi keys rally

The Pittsburgh Pirates certainly have given Jim Fregosi his money's worth, both as a player and a "fan."

"This team gives you a little heart flutter now and then," says Fregosi, "but it's exciting to watch them hit."

Fregosi's pleasure is doubled when he is directly involved in the Pirate electricity, like Monday night when he keyed a ninth-inning rally that provided Pittsburgh with a dramatic 7-6 victory over the Chicago Cubs.

The triumph seemed to prove Ed Ott's contention that the Pirates are one of the best ninth-inning teams in baseball.

"We'd rather not have to bat in the ninth, that's for sure," said Ott, whose triple drove in the winning run. "But we just have that attitude that no matter how many runs we are down, we can come back in the last inning.

"Going into the dugout, I heard Dave Parker say, 'Well, this is the ninth inning. It's time to win it.' We've been doing that a lot and we figure that if it's one or 12 runs, we can come back."

The Pirates trailed 6-5 going in the bottom of the ninth, but Omar Moreno doubled to rightcenter to start their game-winning rally.

Grant Jackson, 5-3, got the victory in relief, while Cub starter Rick Reuschel, 15-4, took the loss.

Cardinals 4, Mets 2

Ken Reitz' home run with two on in the ninth inning led St. Louis over New York. Jerry Koosman, 8-12, had limited St. Louis to five hits in eight innings before the Cards broke through in the ninth.

Gary Templeton singled to left to start the inning and was sacrificed to second by Hector Cruz. Koosman intentionally walked Ted Simmons and the runners moved up to second and third on a ground ball by Keith Hernandez. Reitz then hit one of Koosman's pitches over the left field fence.

Expos 6, Padres 5

Warren Cromartie's RBI single in the eighth inning led Montreal over San Diego. Chris Speier had drawn a one-out walk from Padre reliever Bob Shirley, 6-15, and was awarded second base on a balk before pinch-hitter Jose Morales flied out. Dave Cash was then walked intentionally to get to Cromartie, but the rookie foiled the Padres' plans with his single.

Rangers turn first triple play

By Associated Press

"It was just a perfect triple play ball," said Toby Harrah.

So the Rangers' third baseman grabbed Manny Sanguillen's grounder, stepped on third and fired to Bump Wills at second. Wills then flipped the ball to Mike Hargrove at first for the first triple play in Texas' six-year history as the Rangers swept two games from Oakland 5-2 and 3-0 Monday night.

The triple play came in the nightcap and helped Roger Moret post his second victory without a loss this season. Moret hurled hitless ball for 6 2-3 innings before Jim Tyrone singled to center.

"I was thinking triple play all the way because Sanguillen pulls the ball and I was even with the bag," said Harrah.

"I called it," added Texas Manager Billy Hunter. "I've seen four or five in my time and I just had a special feeling. When Sanguillen fell down at the plate, I knew we had him."

They got him by three strides.

Harrah had an otherwise harrowing night. He was involved in a fistfight with Oakland pitcher Jim Umbarger, a former Ranger, in the first game and was ejected.

"I don't know whether he was trying to hit me," said Harrah, who twice was hit by Umbarger pitches. After the second errant pitch—the third by Umbarger, who also hit rookie Keith Smith earlier—Harrah charged the mound and decked Umbarger with a right cross. Both benches emptied and the two players wound up beneath a pile of bodies.

"You get a little irritated when it happens twice," said Harrah.

White Sox 5, Mariners 4

Chicago moved one-game ahead of idle Minnesota when Lamar Johnson smacked a one-out home run in the ninth inning to beat Seattle. It was Johnson's second homer of the game and gave rookie Randy Wiles his first major league triumph.

Orioles 6, Cleveland 3

Clutch relief pitching by Dennis Martinez helped the Orioles break a three-game losing streak while extending Cleveland's losing string to five.

Martinez, 10-6, twice left the bases loaded in pitching 4 1-3 innings of relief.

Larvell Blanks had five hits, including three doubles, in the contest, which saw Baltimore move within three games of idle Boston in the AL East.

Tigers 6, Brewers 1

Jason Thompson's 19th home run, a long blast off the facing of the third deck in Tigers' Stadium, led the Detroit victory.

Los Al results

CLEAR, TRACK FAST

FIRST RACE — 350 YARDS. 2 YEAR OLDS. BRED IN CALIF., CLAIMING. FOR MAIDENS. PURSE $2200.
Go Kitty Cat Go (Ward) 24.40 14.00 6.80
Sporting Son *Myles) 17.80 8.60
Bruceeta Limits (Hart) 4.40
TIME — 18.28.
NO SCRATCHES.

$2 EXACTA — (4) Go Kitty Cat Go & (5) Sporting Son, paid $375.00.

SECOND RACE — 400 YARDS. 2 YEAR OLDS. CLAIMING. PURSE $2400.
War Fancy (Banks) 6.60 3.80 5.20
Gee Whata A Cutie (Treasure) 4.20 4.80
Shes Sorrel (Lipham)
TIME — 20.43.
NO SCRATCHES.

THIRD RACE — 400 YARDS. 3 YEAR OLDS. CLAIMING. PURSE $2600.
Goin Jesse (Treasure) 38.40 12.40 5.80
Heisamoore (Hart) 5.40 3.40
Vagabond John (Adair) 6.00
TIME — 20.24.
NO SCRATCHES.

$5 EXACTA — (6) Goin Jesse & (4) Heisamoore, paid $433.00.

FOURTH RACE — 350 YARDS. 2 YEAR OLDS. CLAIMING. FOR MAIDENS. PURSE $2200.
Color Me Cute (Hart) 12.40 4.60 4.00
Loaded Deck (Cardoza) 3.60 2.80
April Fools Joke (Knight) 3.60
TIME — 18.25.
SCRATCHED — Jetter Request, Swing Meet.

FIFTH RACE — 400 YARDS. 2 YEAR OLDS. CLAIMING. PURSE $2500.
Bet Your Wallet (Mitchell) 17.20 7.00 2.40
Viking Empress (Cardoza) 5.20 2.20
DH-Tumblin Tumbleweed (Hart) 2.20
DH-Solid Value (Adair) 2.10
TIME — 20.51.
NO SCRATCHES.
DH — Deadheat for show.

SIXTH RACE — 350 YARDS. 3 YEAR OLDS & UP. CLAIMING. PURSE $2400.
Nevada Flyer (Treasure) 3.60 2.20 2.20
Barron Bid (Cardoza) 2.60 2.60
Kissemall (Delomba) 3.40
TIME — 17.98.
NO SCRATCHES.

$5 EXACTA — (7) Nevada Flyer & (3) Barron Bid, paid $21.00.

SEVENTH RACE — 400 YARDS. 3 YEAR OLDS & UP. ALLOWANCE FOR FILLIES AND MARES. PURSE $6500.
Miss Straw Man (Cardoza) 10.80 4.00 2.80
Fleet N' Fickle (Hart) 2.60 2.20
Miss Sugar Copy (Treasure) 2.20
TIME — 20.10.
NO SCRATCHES.

EIGHTH RACE — 350 YARDS. 2 YEAR OLDS. CALIF-BRED. CLAIMING. FOR MAIDENS. PURSE $2200.
War Truckle (Adair) 7.60 3.60 2.80
Jets Command (Myles) 4.00 3.00
Ms Past Due (Lipham) 3.60
TIME — 18.31.
NO SCRATCHES.

$2 EXACTA — (6) War Truckle & (2) Jets Command, paid $28.80.

NINTH RACE — 350 YARDS. 2 YEAR OLDS. CALIF-BRED. CLAIMING. FOR MAIDENS. PURSE $2200.
Gainsgain (Brooks) 25.80 9.20 5.60
My Fickle Honey (Myles) 5.60 4.60
Handy Watch (Adair) 5.40
TIME — 18.34.
NO SCRATCHES.

$5 EXACTA — (1) Gainsgain & (10) My Fickle Honey, paid $593.00.
ATTENDANCE — 7083.

Los Al entries

TONIGHT'S RACES
Clear, Track Fast
First Post 7:45 p.m.
$2 Exactas First and Eighth Races.
$5 Exactas 3rd, 6th and 9th Races.

FIRST RACE — 870 YARDS. 3 YEAR OLDS & UP. CLAIMING. PURSE $2200. CLAIMING PRICE $2000.
No Sad Songs ... Brooks
Jeff's Copy Bar ... Hart
Vote For Palleo ... Knight
King's Boat ... Mitchell
Wind Jammer ... Banks
Hava Good Day ... Delomba
Knight Flite ... Lipham
Razgin ... Rough
Witch Creek Chic ... Lipham
Ramblin Easy ... Cardoza
Over Time ... Creager

SECOND RACE — 350 YARDS. 2 YEAR OLD MAIDENS. CLAIMING. PURSE $2400. CLAIMING PRICE $7500. THE HAILDEGARD KLOECKLER.
Duplicate Dart ... Rough
Miss Bakers Bar ... Myles
Tears Of War ... Banks
Swing Meet ... Cardoza
Pass The Bottle ... Pauline
Quincys War Wagon ... Creager
Tiny Banjo ... Ward
Alatop ... Treasure
Little Spoiler ... Brooks
The Astrologer ... Brookfield
Noisy Tu ... Delomba
Duplicate Treasure ... Adair
Little Pueblo Bar ... Pauline
Jettaway Gay ... Treasure

THIRD RACE — 350 YARDS. 2 YEAR OLDS. CLAIMING. PURSE $2600. CLAIMING PRICE $7500. THE OAKWOOD GARDEN APARTMENTS SEAL BEACH.
Bar De Go ... Ward
Fourforty Princess ... Mitchell
Alakazam ... Myles
Tuxedo Go ... Cardoza
Jet A breeze ... Creager
Made In Moore ... Lipham
Miss Kipty Doo ... Hart
Brave Brown Flash ... Treasure

FOURTH RACE — 350 YARDS. 3 YEAR OLDS. CLAIMING. PURSE $2400. CLAIMING PRICE $5000. THE CYPRESS THEATER ARTS GUILD
Charro's Rocket ... Lipham
Quicken Dale ... Hart
Windy Rocket ... Ward
Chargin Fool ... Treasure
Miss Lane Eous ... Cardoza
Darin's Diamond ... Adair
Surgin General ... Knight

FIFTH RACE — 350 YARDS. 2 YEAR OLD MAIDENS. PURSE $2700. THE SOUTHERN CALIFORNIA GAS COMPANY—SOUTHERN DIVISION PACESETTERS.
Viking Lass ... Hart
Heza Nuther Jet ... Cardoza
A Winner ... Ward
Truly Rocket ... Myles
Petite Chou ... Adair
Cheer Me ... Allison
Tiny Fleet ... Delomba
Buzz Te ... Lipham
Rocket Azure ... Mitchell
Snowbank ... Treasure

SIXTH RACE — 350 YARDS. 3 YEAR OLDS & UP. FILLIES & MARES. CLAIMING. PURSE $3600. CLAIMING PRICE $6500.
A-Rosy Joyous ... Treasure
Long A Go ... Delomba
Never Napping ... Cardoza
Miss Go Light ... Banks
Drop O' Honeymoon ... Knight
Phillion ... Allison
Chargin Fren' ... Lipham
Mi Villa ... Myles
A-Miss Ruby Pac ... Creager
Wild Cash ... Hart
A — W. D. Taylor trained entry

SEVENTH RACE — 350 YARDS. 3 YEAR OLDS & UP. ALLOWANCE. PURSE $6500. THE HUGHES MANAGEMENT CLUB DIVISIONS 93, 95 AND 97.
Mr. Capri Deck ... Delomba
Call Me Buddy ... Rough
Chic Pat Go ... Lipham
Mr. Capri ... Cardoza
Boss 'N Mark ... Mitchell
Mr. Roan Deck ... Knight

EIGHTH RACE — 870 YARDS. 3 YEAR OLDS & UP. CLAIMING. PURSE $3500. CLAIMING PRICE $5000. THE LOS ALAMITOS ROSSMOOR SOROPTIMIST CLUB.
Buxup ... Adair
Right On Willie ... Ward
Golimits Phoebe ... Cardoza
Nuther Willow ... Treasure
Final Mission ... Myles
Mr. Willow Springs ... Rough
Barrino ... Call
Pappa's Lass ... Hart
California Seven ... Hart
I'm Gonna Go ... Brooks

NINTH RACE — 350 YARDS. 3 YEAR OLDS & UP. CLAIMING. PURSE $2200. CLAIMING PRICE $2000.
Georgy Jet ... Mitchell
Sky Of Diamond ... Rough
Waspy Warrior ... Brooks
Charlie Bucket ... Lipham
Town Deacon ... Hart
Straw Parr 2 ... Banks
Alaque ... Delomba
Pacific Creek ... Adair
Papa India ... Call
Ketchup ... Knight
Mr. Nip 'N Tuck ... Ward
Red Rockie Top ... Myles
My King Maker ... Brooks
Big M True George ... Banks

Del Mar results

CLEAR & FAST

FIRST RACE — 6 FURLONGS. 3 YEAR OLD FILLIES. CLAIMING. PURSE $6000.
Titivate (Pierce) 11.00 7.80 4.60
Teria (Ward) 18.00 9.00
Wina Six Pence (Olivares) 12.40
TIME — 1.10 4/5.
SCRATCHED — Miss Monkeytime, Contrary Lady.

SECOND RACE — 1 1/16 MILES. 3 YEAR OLDS. CLAIMING. PURSE $6000.
Super Sell (Campas) 6.00 3.40 3.20
Karate Mike (Toro) 4.40 3.40
Take Five (Lambert) 4.00
TIME — 1.43 4/5.
NO SCRATCHES.

DAILY DOUBLE — (1) Titivate & (2) Super Sell, paid $35.00.

THIRD RACE — ONE MILE. 2 YEAR OLD MAIDEN FILLIES. PURSE $9000.
Bloomin' Robbery (Pierce) 6.00 3.40 2.20
Perfidia (Centeno) 5.60 2.20
Elizabeth T. (Toro) 2.20
TIME — 1.38 3/5.
SCRATCHED — Lucrative Collect Call.

FOURTH RACE — 6 FURLONGS. 3 & 4 YEAR OLD MAIDEN FILLIES BRED IN CALIF. CLAIMING. PURSE $6000.
Fast Loot (Olguin) 24.80 9.20 5.00
Polva (Chapman) 4.00 3.40
Magic Hitter (Campas) 3.80
TIME — 1.10 4/5.
SCRATCHED — Up To Lil, Linger Awhile, Gallant Heather, Running Lucky.

FIFTH RACE — 1 1/16 MILES. 3 YEAR OLDS & UP. CLAIMING. PURSE $9000.
Bold Hitter Up (Toro) 28.00 16.60 8.20
Serafino (Moreno) 20.60 12.00
Grape Juice (Chapman) 5.20
TIME — 1.42 1/5.
SCRATCHED — Program Trainer.

$5 EXACTA — (4) Bold Hitter Up & (11) Serafino, paid $1,134.50.

SIXTH RACE — 6 FURLONGS. 2 YEAR OLD FILLIES. CLAIMING. PURSE $9000.
Helensues' Baby (Olguin) 11.20 5.00 3.60
Westward Sal (Pierce) 4.00 2.60
Aviatrix (McHargue) 3.40
TIME — 1.11 1/5.
NO SCRATCHES.

SEVENTH RACE — 6 FURLONGS. 3 YEAR OLDS & UP. CLAIMING. PURSE $8000.
Underdone (Pincay) 6.40 3.80 3.00
Big Bite (Lambert) 7.20 5.20
Mr. Goodshoes (Mena) 4.40
TIME — 1.09 4/5.
NO SCRATCHES.

$5 EXACTA — (2) Underdone & (5) Big Bite, paid $182.00.

EIGHTH RACE — 1 1/16 MILES ON TURF. 3 YEAR OLDS & UP. ALLOWANCES. PURSE $15,000.
Pay Tribute (Castaneda) 3.80 3.40 2.60
Good Report (Pierce) 6.00 3.00
Montespan (McHargue) 2.80
TIME — 1.43 1/5.
SCRATCHED — Sir Jason.

NINTH RACE — 1⅛ MILES ON TURF. 3 YEAR OLDS & UP. STARTERS ALLOWANCES. PURSE $9000.
Royal Retla (Chapman) 4.00 3.20 2.60
Divorce Ahead (Baltazar) 5.40 3.40
J. Sir Rah (Toro) 2.80
TIME — 1.51 2/5.
NO SCRATCHES.

$5 EXACTA — (5) Royal Retla & (4) Divorce Ahead, paid $129.00.

Sports briefs

Biola defeats New Zealand

AUCKLAND, New Zealand (AP)—The touring Biola University basketball team defeated the New Zealand team 75-68 at the YMCA Stadium Tuesday night.

The American team, led by Don Hoffman, Tim Siefken and Tim Warkentin, gave a fine display of controlled basketabll and skillful passing which confused the home team.

The best player was Greg Berglund, who came on for Biola in the second half and shot accurately to score nine points from three baskets and three free throws.

N.L. honors to Carlton

NEW YORK (AP) — Two complete-game victories in which he allowed only two runs has earned Philadelphia Phillies left-hander Steve Carlton National League Player of the Week honors, NL President Charles Feeney said Monday.

In the two victories, Carlton struck out 20 batters and allowed 13 hits and four walks. After the weekend he held the major league lead in victories with 16.

Houk doesn't mind boos

DETROIT (AP) — Detroit Tiger Manager Ralph Houk says he doesn't mind being booed because it means "at least they know I'm here."

Many in the crowd of nearly 12,000 booed Houk when he went to the pitcher's mound Monday night to replace starter Jim Crawford with Steve Foucault in the eighth inning of Detroit's 6-1 triumph over Milwaukee.

"If they don't boo you or cheer you, then you know you're in trouble," Houk said. "If you think they boo me, look how they're booing Sparky — and he's had a pretty good team the last few years," he said, referring to Manager Sparky Anderson of the defending World Series' champion Cincinnati Reds. They are hardly within range of catching leader Los Angeles in the National League West.

Hamm upsets May

INDIANAPOLIS — Unheralded Mary Hamm upset defending champion and No. 1 seed Kathy May in the opening round of the 67th U.S. Open Clay Court tennis tournamanent.

Vilas beats Tanner

SOUTH ORANGE, N.J. — Top-seeded Guillermo Vilas forced errors with a barrage of powerful ground strokes to beat second-seeded Roscoe Tanner 6-4, 6-2 in the championship match of an $85,000 clay court open tennis tournament Monday.

The 24-year-old Argentine ran his winning streak on clay to 29 straight matches; dating back to the French Open in June.

Del Mar entries

WEDNESDAY'S RACES
CLEAR & FAST
FIRST POST 2 P.M.
$2 DAILY DOUBLE ON 1st & 2nd RACES. $5 EXACTAS ON 5th, 7th & 9th RACES.

FIRST RACE — 6 FURLONGS. 3 YEAR OLDS & UP. CLAIMING. PURSE $5,000. CLAIMING PRICE $6,250.
Surprise Envoy (Culberson) 116
Promisenesian (Rosales) 116
Hircismus (Mena) 116
Truxfire (Velasquez) 116
El Pendorcho (McHargue) 116
Guardameta (Olguin) 111
Mystic Magician (Chapman) 111
Neumie's Boy (Pincay) 116
Kauai Prince (Ramirez) 116
Selfrighteous (Mercado) 116
Northtown Mick (Campas) 116

SECOND RACE — 6 FURLONGS. 3 & 4 YEAR OLD MAIDEN FILLIES. CLAIMING. PURSE $6,500. CLAIMING PRICE $25,000.
Notre Ange (Shoemaker) 117
Ruffer (Gonzalez) 117
Wrong Way Corrigan (Chapman) 112
Running Lucky (Rosales) 122
Starglass (Olivares) 117
Thormina (Noguez) 117
Fast Giraffe (Diaz) 117
Gifted Star (Olguin) 112
She's A Keeper (McHargue) 117

THIRD RACE — 6 FURLONGS. 3 YEAR OLD FILLIES. CLAIMING. PURSE $8,500. CLAIMING PRICE $25,000 — $20,000.
Air Eagle (Mena) 116
Dance With Care (Toro) 112
Advance Baby (Pincay) 116
Sweet Valentina (Baltazar) 116
String Puller (Chapman) 107
Hatchet Woman (Olguin) 107
Princess Vanessa (Shoemaker) 116
Lady Redcoat (Olivares) 114

FOURTH RACE — 6 FURLONGS. 2 YEAR OLD MAIDEN COLTS & GELDINGS BRED IN CALIF. CLAIMING. PURSE $6,500. CLAIMING PRICE $25,000. LADIES OF THE FEZ.
T.K.O. Joe (Diaz) 118
Nasworth (Gonzalez) 118
Darby Don (Olivares) 118
Katsy Blank (Pierce) 118
Windy Moose (Baltazar) 118
Prince Vlad (McHargue) 118
Game Monarch (Velasquez) 118
Fair Aglo (Castaneda) 118
Dressperado Kid (Campas) 118
Changeable Silks (St. Leon) 118

FIFTH RACE — 1 1/16 MILES ON TURF. FILLIES & MARES. 3 YEAR OLDS & UP. ALLOWANCES. PURSE $10,000. EL CAJON ELKS LODGE.
Folly Me (Rosales) 114
Shanagolden (Pincay) 114
Bien Aime (Chapman) 103
La Puchi (McHargue) 114
Go Baroque (Castaneda) 114
Fairly (Shoemaker) 114
Gummtime (Baltazar) 114
Twelve Dollars (Toro) 114

SIXTH RACE — ONE MILE. 3 YEAR OLD FILLIES. ALLOWANCES. PURSE $11,000.
Cute Sister (Mena) 115
Lady Lt (Mercado) 108
French Rose (McHargue) 113
Silk 'n Wool (Olguin) 112
Drama Critic (Toro) 117
All Serene (Olivares) 113

SEVENTH RACE — 1 1/16 MILES. 3 YEAR OLDS. ALLOWANCES. PURSE $10,000. THE PROPHETS.
Dray Cott Place (Baltazar) 113
Teller (Mena) 120
Concussion (McHargue) 113
Starwood (Pincay) 113
Alpha Boy (Diaz) 120
High Treason (Olguin) 112
Hill Fox (Shoemaker) 113

EIGHTH RACE — 6 FURLONGS. 2 YEAR OLD FILLIES. STAKES. PURSE $20,000 ADDED. GROSS $21,750. TO WINNER $12,750, SECOND $4,000, THIRD $3,000, FOURTH $1,500, FIFTH $500. JUNIOR MISS STAKES.
A—My Little Maggie (Toro) 114
Lickety Quick (Noguez) 117
Er Bear (Shoemaker) 119
A—Illustrious Girl (Pierce) 114
Holi Don (Baltazar) 117
Shimmering Sea (McHargue) 114
Extravagant (Castaneda) 114
Circle The Day (Pincay) 114
A—Entry

NINTH RACE — ONE MILE. 3 YEAR OLD FILLIES. CLAIMING. PURSE $8,500. CLAIMING PRICE $25,000 — $20,000.
Colleen Star (Pierce) 116
Miss Sapphire (Pincay) 116
Cara Fia (Olguin) 111
Sally's Policy (Toro) 114
Surgeon's Lady (Shoemaker) 116
Good But Bold (St. Leon) 116
Fleet Of All (McHargue) 112
Royal Lore (Olivares) 112
A Twinkling (Gonzalez) 116

TRIUMPH
YOU MAKE THE DOWN YOUR SON MAKES THE PAYMENTS
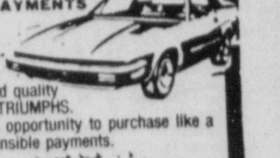
Over 50 new/used quality MGB's, TRIUMPHS.
Unusual opportunity to purchase like a lease/sensible payments.
British Car Co.
146 SOUTH BREA BOULEVARD • BREA
714/990-2900 • 213/694-3951

SACRAMENTO EASY.
Fly from Ontario and avoid Los Angeles airport congestion.
Convenient round trips daily.
Fly Air California and make it easy on yourself.

AIR CALIFORNIA
We're easy to take.
Call Air California Reservations in Colton, (714) 825-6900; El Monte, (213) 444-4501; Los Angeles, (213) 627-5401; Ontario, (714) 983-2743; Riverside/San Bernardino, (714) 825-6900, or your local travel agent.
D-SAC ONT-36

New York stock prices

NEW YORK (UPI) — Following are nationwide composite prices for stocks listed on the New York Stock Exchange.

	Div.	P-E	Sales (hds)	Last	Net Chg.
—A A—					
AbbottL	1.20	14	48	48¼	— ⅛
ACF Indus	2	9	95	35¼	+ ⅛
AcmeClv	.50	18	6	12⅝	— ¼
AdamDr	.04	5	3	2⅞	— ⅛
AdExp	1.05b	..	4	12⅝	...
Adrsgr	.10d	21	334	13	+ ½
AetnaLf	1.60	6	874	b36⅞	— ⅜
Aguirre Co			1	15⅛	— ¼
Ahmson	.80	5	32	18⅜	...
Aileen Incp		.	1	3	...
Airbn Fr	.70	10	27	x12⅝	..
CarP pf	2.67		3	30½	+ ¼
Carpen Te	2	6	24	37⅞	— ¼
CarrierC	.80	9	x133	16⅞	+ ¼
CartHale	.90	9	x31	17⅞	— ¼
CartHal pf	2	.	x3	32¾	— ¼
Cas NG	.50f	10	3	8⅜	..
CastlCk	.80g	7	38	15½	— ¼
CatplTr	1.50	11	514	52	+ ¼
C B S	2	9	58	58⅝	— ¼
C B S pref	1	..	1	40	—1
C C I Corp		10	24	7½	...
Ceco Cp	.72	22	4	11⅞	.
Celanse	2.80	13	113	46⅞	+ ⅛
Centex	.16	10	143	13⅝	+ ⅛
CenHud	1.80	8	11	21½	+ ⅛
CenIlLt	1.60	11	17	19⅛	+ ⅛
CenIlLpf	2⅞	..	z580	31¾	+ ⅜
CnIl PS	1.28	10	9	15⅝	...
CenLaE	1.40	9	19	24¾	+ ⅛
EvwnsPd	.60	7	51	14¼	
Evan pf	1.40	..	x12	15¼	+ ⅛
ExCelO	1.40	7	25	24⅛	...
Exclsr	.89b	.	1	20⅝	+ ⅛
ExxonCpn	3	9	x574	g51¾	+ ⅝
—F F—					
Faberge	.40	8	64	10½	..
FaoCn A	.20	5	6	5⅝	— TFax
FairCam	.80	11	33	26¾	+ ½
FairclInd	.30	11	36	13⅞	— ¼
FairmtF	.76	9	1	$11k8	2
JeffPilot	.92	10	21	29⅞	...
J CnPpf	9.36	..	z150	106	+1
J CnPpf	7.88	..	z2500	g91⅝	— ⅝
Jewel C	1.30	7	31	23¼	— ⅛
Jewelcor In		4	14	3¼	— ⅛
JimWal	1.40	7	168	29⅝	— ⅜
J Hanl	1.12b	..	9	17⅝	— ⅛
JHn Iv	1.42b	..	3	22¼	— ⅛
JohnMv	1.60	11	19	36⅜	
John Jn	1.40	18	111	69⅞	+ ⅝
Jhsn Cn	1.40	11	55	45⅜	+ ¼
JhsnEF	.20h	..	11	6¾	— ⅛
JonLog	.60g	7	3	12⅞	...
JonesLpfA	5	..	z10	56	— ¼
Jorgenson	1	6	11	23½	+ ⅛
JostensInc	1	12	90	24⅞	+1
Joy Mfg	1½	10	183	34¾	+ ⅛
—K K—					
KaisrAl	1.40	11	72	g34	...
KAI 59pf	4¾	..	1	72	—1¾
KaiserCt	.64	6	35	13	— ⅛
KaisCtpf	2½	..	1	34½	...
KaisrStl	1½	6	76	22⅜	+ ⅛
NatAvn	.70b	..	20	18⅛	+ ⅛
Natl Can	.57	5	x9	13¾	+ ⅜
NChmsh	.48	12	2	18⅞	+ ⅛
NCityLi	.30b	6	13	12	...
NtDetrt	1.52	6	20	25¾	
NtlDistl	1.60	7	110	22	— ¼
NtlFuel	2.16	7	2	27⅞	— ¼
NFul pf	2.30	..	1	27	— ¼
Ntl Gyp	1.05	8	99	p15¾	...
Natl Homes		..	17	p3½	...
Nat Indu	.30	4	16	6⅝	...
NatIndpf	.60	..	1	9¼	— ⅜
NMed C	.24	10	41	22¾	+ ⅛
NtMdEn	.48	7	13	17	+ ⅛
NtMineS	.50	11	77	18⅛	— ⅝
NtPrsto	1.50	6	16	28¼	+ ¼
Ntl Semicon		28	54	21¾	+ ⅜
Nat Serv	.82	8	6	14⅜	
NtStand	1.04	7	1	17⅝	+ ⅛
NtStrch	1.08	12	20	44½	— ¼
Nat Stl	2½a	9	10	35¾	
Natl Tea Co		..	18	3⅞	+ ⅛
Natom	1.60g	4	88	p37	
Raybst	1½g	5	12	30⅛	— ⅜
Raymndln	1	6	10	25	+ ¼
Raython Co		9	23	p29⅞	+ ⅛
RCA Cp	1.20	11	180	29⅝	+ ⅜
Read&Bt	.80	7	23	21⅜	— ⅛
Redman Ind		..	14	2⅝	...
ReeceCp	.60	8	8	9	...
ReevsB	1.44	6	2	22⅛	...
Reichold	.74	9	13	17	...
RelStore	.68	8	5	14⅛	...
ReliElc	1.20	10	10	31⅛	...
Reliance Gr		4	125	24¼	— ¼
RlGpfB	.55b	..	x3	40¾	— ⅛
RlGpfC	.65b	..	x28	25½	...
Relin pf	2.68	..	7	28⅞	...
Republic Cp		7	6	9	...
RepFncSv	1	5	2	23½	...
RepMge Inv		..	2	2	...
Rep Stl	1.60	8	113	u23¼	...
ResrvOil	.20	15	366	18¼	+ ⅛
RevcoDS	.40	10	35	18	— ¼
Revere Cop		10	51	13½	+ ¼
RevlonInc	1	14	248	40	+ ⅛
ScottPap	.76	9	26	16½	...
Scottys I	.20	13	16	11	+ ⅛
ScovilM	1.20	8	73	21⅝	+ ⅛
ScudderD V		..	38	7	...
Scud pf	.39b	..	2	8⅞	...
SbdCoastL	2	5	215	30⅞	+ ¼
SeaContr	.60	11	89	52⅜	+1¼
SeaW Airl	5i	4	2	3⅞	...
Seagram	.86	8	4	21¼	...
SealPow	.80	6	37	15½	+ ⅜
SearlGD	.52	11	106	11⅜	— ⅛
Sears Ro	.96	13	801	30⅝	+1⅛
Seatrain Lin		15	124	13	...
SEDCO	.30	7	9	36½	— ¼
SeligL	1.20g	6	4	16½	— ¼
ServiceC	.24	6	4	7	— ⅛
Servomtn	1	7	20	18¾	+ ⅛
Shakesp	.40	6	4	8⅝	...
Shaklee	.50	..	84	31¾	+1⅛
Shapell	.10	4	27	17	— ⅜
SheHadn	.30	3	5	7⅛	...
ShellOil	1.60	7	87	31⅞	— ⅜
ShellrG	.60g	4	13	12⅝	+ ⅛
Shellrpf	1.35	..	2	20¼	+ ¼
StPaulS	.67b	..	13	12⅞	— ⅛
StRegis	1.64	9	90	u29¾	+ ½
SalantC	.32g	5	5	6⅞	...
Sambo's	.48	9	38	p16⅜	+ ⅛
SanDGs	1.20	8	77	x14⅝	+ ¼
Wrigly	2.40a	12	x2	83⅛	— ⅛
Wylain	.60	11	8	13¼	+ ⅛
WyleLab	.32	6	6	7⅞	— ⅛
—XYZ—					
Xerox	1.60	11	669	52	+ ⅝
XtraInc	.16b	5	41	27¾	— ⅛
Yatein	.05b	5	95	10⅞	+ ⅜
ZaleCorp	.88	7	20	14½	+ ⅛
Zapata	.30g	6	37	12	+ ¼
Zayre Corp		4	13	7½	.
ZenithRad	1	11	51	21½	...
Zurn Ind	.60	9	11	14¾	+ ⅛

TODAY'S MARKET HIGHLIGHTS

DOW JONES STOCK AVERAGES

	30-Ind	20-Tr	15-Util	65-Stks
11 a.m.	879.42	221.27	115.29	299.75
Noon	882.02	221.46	115.29	300.31
Net chg.	+2.60	—0.49	—0.09	+0.28
Pct. chg.	+0.30	—0.22	—0.08	+0.09

STANDARD & POOR'S INDEXES

NEW YORK (UPI) — Standard & Poor's hourly indexes for Tuesday. (1941-43 equals 10).

	400 Indus	20 Trns	40 Utils	40 Fncl	500 Stks
11 a.m.	107.66	13.79	56.23	12.03	98.02
Noon	107.94	13.81	56.26	12.06	98.26
Prev. close	107.61	13.82	56.27	12.02	97.99

10 MOST ACTIVE N.Y. STOCKS

NEW YORK (UPI) — The 10 most active stocks in New York Stock Exchange composite trading at noon Tuesday.

	Sales	Noon	Chg.
20th Cn Fox	169,600	25	+ ¾
Trans W Air	114,600	9¼	— ¼
Resnolds Mt	105,700	35¾	— ¾
Am Airlines	93,200	9⅞	......
Tektronix	86,500	35½	+ ⅝
K mart Corp	74,500	27⅞	+ ½
Aetna Life	71,200	37	— ¼
Imperial CoA	71,000	15⅞	+ ⅛
Genl Motors	69,400	66⅝	— ⅛
Eastern Air	66,400	6¾	— ⅛

10 MOST ACTIVE AMEX STOCKS

NEW YORK (UPI) — The 15 most active stocks in American Stock Exchange composite trading at noon Tuesday.

	Sales	Noon	Chg.
Kewanee Ind	46,100	45¼	+ 1½
Syntex Corp	44,000	18	......
Houston Oil	33,100	40¼	......
LoewsTh wts	26,100	7⅛	+ ⅜
Texstar Corp	25,700	8⅜	......
Allied Artists	16,800	1¼	......
Miller Wohl	14,300	31	+ ⅜
Champ Home	13,400	2¼	+ ⅛
Coachmen Ind	10,800	14	— ⅛
Stand Shares	10,000	31½	+ ⅛

American stock prices

NEW YORK (UPI) — Following are nationwide composite prices for stocks listed on the American Stock Exchange.

	Div.	P-E	Sales (hds)	Last	Net Chg.
—A A—					
AAR Cp	.36	6	3	8⅞	— ⅛
AAV Co	.32	7	5	5¼	— ⅛
A&E Pl	.10b	7	5	7⅞	+ ⅛
Acme Haml		..	1	⅞	...
Acme Prec		6	1	2⅜	— ⅛
ActionI	.28g	5	3	6⅜	— ¼
Acton Corpn		8	7	6⅞	— ⅛
AdobeOil	.16	19	x13	15¾	+ ⅛
Aegis Corpn		6	40	2	—
AffilCap	.10b	6	10	4⅞	+ ⅛
AffldHos	.28	7	1	7⅛	...
AlaskaAir	5i	5	11	3¾	+ ⅛
SMD Indust		10	2	1¾	..
Solitron Dev		14	1	2⅜	..
SondBrd	.32	6	11	12⅛	— ⅛
Soundsin Cp		5	26	12⅜	— ⅛
SCOr pf	1.68	..	z300	25	..
SCEdpf	2.21	..	1	27¼	..

American Stock Exchange bonds

		Yld	Last	Net Chg.
—A-B-C—				
All Art	8¾s90	10.	84¼	...
Argent	10s84	13.	77¼	+ ⅜
Blessng	10s92	...	94½	— ½
Cablec	6½s90	7.7	84	...
ContTl	5¼s86	6.2	85	..
—D-E-F—				
Dtprod	5¾s95	7.2	79½	+1¼
Fischr	5½s87	6.5	84¼	— ¾
—G-H-I-J—				
GrowC	5¼s87	6.0	88	...
Hi G Inc	6s88	10.	60	...
Instr Sys	7s91	11.	64½	...
IncDiv	½s'2	8.1	80	...
J&L In	6¾s94	11.	63⅛	...
—K-L-M-N—				
Kaltm	6¾s87	8.5	79	—1
Leisur	6¾s96	12.	56	+ ½
—O-P-R-S—				
Offshore	5s92	6.6	76	+ ½
PacHold	9s97	...	86⅛	+ ⅜
Pi Tex	6¾s85	8.7	77½	...
Sondrl	5¼s88	7.5	70	— ¼
SCE	8⅞s20FF	...	104⅝	+ ⅛
SCE	8⅛s94Y	8.1	100	...
SCE	4¼s82H	4.9	87½	+ ½
Susque	5½s88	8.1	68	...
—T-U-V-W—				
Unimx	7½s92	9.6	78½	...
UnNat	7½s88	11.	69½	.
Vermtn	5¾s82	6.9	83	+1
WeilRG	10s84	10.	100¼	— ⅛
Wil Fd	9½s84	9.5	99½	+ ½
Wk Wr	8⅞s91	8.9	100	...
US Treasury				
US TN	8⅜s77	...	100 7-32	—1-32
US TN	6¼s79	...	99¾	—1-16

FOOTNOTES

Composite tables include trades from eight markets identified by last price indicators for markets other than NYSE as: a-Amex; b-Boston; c-Cincinnati; g-Nasd; k-Instinet block trading system used by institutions; p-Pacific; u-Mid west; x-Philadelphia.

DIVIDENDS: Annual rate unless otherwise identified: (a) plus extra; (b) paid so far in 1977, no regular rate; (c) payment on accumulated dividends; (d) paid in 1976; (e) cash plus stock paid in 1976; (f) cash plus stock paid in 1977; (g) annual rate plus stock dividend; (h) paid in 1977—latest dividend omitted; (i) per cent in stock paid in 1976; (j) per cent in stock paid in 1977—latest dividend omitted; (k) per cent in stock paid in 1977; (q) in bankruptcy, receivership or reorganization; (s) capital distribution; (wi) when issued; (wt) warrants; (x) ex-dividend.

SALES: In hundreds (00) omitted except for those designated (z), which are traded in 10 share lots and carried in full.

P-E ratio: The price of a stock as a multiple of pershare earnings—derived by dividing the latest 12-month earnings figure into last sale price.

Progress Bulletin
Finance
Pomona, California ■ Tuesday, August 9, 1977

Trade deficit opens old wounds

By JOHN CUNNIFF
AP Business Analyst

NEW YORK (AP) — The growing American trade deficit, which totaled $12.6 billion through June, is recharging old disputes and reinfecting old wounds, some of them on an international scale.

Workers in various industries throughout the country are complaining of jobs lost to imports. The value of the dollar has been under pressure. Americans are claiming Germany and Japan are following anti-import economic policies.

The U.S. steel industry is claiming unfair, sometimes subsidized, competition from imports, particularly from Japan. The shoe, television manufacturing, textile and sugar industries — in fact, industry in general — are making similar claims.

The Special Committee for U.S. Exports this week called a news conference to stress again the need for retention of incentive programs for U.S. exporters, particularly what is called the DISC program of tax deferrals.

At the same time, two researchers have issued a paper claiming floating exchange rates, which were supposed to have restored dollar competitiveness, have turned out to be far from a panacea.

The separate issues, difficult in themselves to resolve, are made all the more so by the larger context of which they are a part, that is, the pursuit of free trade and the avoidance of protectionism.

Protectionism, in the form of tariffs on imports and subsidies on exports, is seen by some. But a preponderance of views, including that of the Carter administration, fears it as a form of economic warfare that could collapse world trade.

There is confusion also about the imbalance road than foreigners are spending here.

Some analysts maintain that the competitiveness of American goods is still strong but that the level of oil imports, running at a rate of $44 billion versus $31.8 billion in 1976, tips the scales into imbalance.

But others, such as Merrill Lynch Economics Inc., point to weak export growth — sluggishness in exports of machinery and food, for example — as important contributors to the problem.

Carrying the analysis further — to determine why exports should be weak — involves one immediately in the intricacies of international trade and the myriad pressures and policies that seem to produce chaos where order is sought.

The countries that make up the Organization of Petroleum Exporting Countries, for instance, have slowed their imports of capital goods, in part because of an inability to make use of what already has been imported.

Another cause of reduced world trade, it is claimed, are the slow growth policies of Germany and Japan, which seek to stabilize their internal economies and protect them from the threat of rising inflation.

David Garfield, vice chairman of Ingersoll-Rand and chairman of the Special Committee for U.S. Exports, believes one way to help industry is to reinstate the full tax benefits of DISC — Domestic International Sales Corporations — incentive program.

The main benefits of the program, begun in 1971, were taken away last December because, some congressmen said, the benefits represented a windfall for the companies involved.

Now, with the trade deficit mounting — perhaps to $23 billion for the year, compared with $5.9 billion in 1976 and surplus of $11 billion in 1975 — those incentives are needed, Garfield said in an interview.

The paper questioning the effectiveness of dollar devaluation and floating exchange rates in relations to exports was the work of Lawrence Fox, vice president of the National Association of Manufacturers, and S. Stanley, Katz, of the Commerce Department and George Washington University.

Market activity

NEW YORK (UPI) — The stock market, aided by bargain hunters, rallied higher Tuesday morning in moderate trading.

The Dow Jones industrial average, down about two points at the outset, was ahead 1.91 points to 881.33 shortly before noon EDT. The closely watched average plunged 9.27 points Monday, putting it at a 19month low.

Analysts, noting the Dow had dropped 125 points since the first of the year, said the market's slide the past three weeks attracted some investors because it has left many bluechip issues at bargain prices.

Some investors may have been encouraged by a Conference Board survey that showed consumer spending plans were sharply higher, even though consumer confidence was up only a litte.

Also, consumer credit rose a strong $2.28 billion in July, according to the Federal Reserve Board. Nevertheless, the market was hindered bs fears the Fed would have to tighten credit to stem a surge lately in the nation's money supply.

Market breadth figures reflected some investor uncertainty. Advances led declines, 587 to 471, among the 1,602 issues crossing the tape. There were 544 unchanged issues.

New York Stock Exchange volume at the two-hour mark amounted to about 8,200,000 shares up from the 6,740,000 traded during the same period Monday, the slowest session in 10 weeks.

Twentieth Century-Fox was the most active NYSE issue, up 1 to 25. The company, whose movie "Star Wars" has set boxoffice records, had sharply higher second-quarter earnings.

Loews Corp., another entertainment company which gained ⅝-point Monday, was ahead 1¼. The firm's secondquarter earnings were sharply higher, aided by the sale of its cigarette business outside the United States.

Resnolds Metals was the second most active issue, off ½ to 36 in trading that included a block of 100,000 shares at 36¼. TWA was the third most active issue, off ⅛ to 9¼.

Tektronix was ahead ½ to 35⅜ in active trading. The firm announced Monday it was offering 850,000 secondary shares at $34.875 a share.

Prices were higher in active trading of American Stock Exchange issues. Kewanee Industries, the most active issue, was ahead 1¾ to 45½. Gulf Oil upped its tender offer to $47.50 a share for Kewanee stock and said it had already bought 68 per cent of the total shares outstanding. Hamiton Brothers and Crown Central Petroleum have offered $46.50 a share in the takeover battle.

Brown aids campaign

SACRAMENTO (AP) — Gov. Edmund Brown Jr. is joining a Republican law-and-order legislator and the California Chamber of Commerce in supporting a "Use a Gun — Go to Prison" campaign.

The Democratic governor's office reported Sunday that Brown is to appear at a Los Angeles news conference today with state Sen. George Deukmejian, R-Long Beach, chairman of the Stop Crime Coalition, which is supported by the state chamber.

Best retail sales gain of year in July

NEW YORK (AP) — Summer clearance sales and strong promotions of new fall items pushed consumer buying up in July for the best monthly sales gain of the year at many retail stores, firms said Thursday.

Analysts said the comparison of sales figures for July 1977 and July 1976 could be misleading, however, since July was the weakest sales month last year.

The country's largest retailer, Sears, Roebuck & Co., led the way with a record 21.77 per cent sales increase this year over last year — its best monthly gain in 20 years. Sears sales were up 14 per cent in June and 17 per cent in May.

J.C. Penney Co. had its best month with a 10.1 per cent sales increase, and Carter Hawley Hale Stores Inc. reported an 11.3 per cent gain.

Penney Chairman Donald V. Seibert said customers showed special interest in reduced price summer merchandise and good early response to the new fall line.

Edward F. Gibbons, president of F.W. Woolworth Co., which posted an 8.8 per cent increase, said sales of air conditioners, outdoor furniture and recreational items, "were very strong."

Montgomery Ward & Co. said its sales rose 17.7 per cent, the company's largest monthly gain since April 1974. Dayton Hudson Corp. reported a 20.1 per cent increase. K Mart Corp., formerly S.S. Kresge Co., posted an 18 per cent gain.

"There's no question that most of these sales gains were better than most people were expecting and certainly very, very good," said Stu Robbins of Mitchell Hutchins Inc. "However, it's hard for me to believe that August sales will continue at the same trend of gain."

"Part of the gain has to be discounted because you're comparing it to a period when sales were very poor," said Fran Blechman of Drexel Burnham & Co.

Merrill Lynch, Pierce, Fenner & Smith's Stephen Latz agreed. "It's too soon to get carried away," he said.

In Western U.S.

Top exec pay goes up

LOS ANGELES (BW) — Top executives in the western region of the nation were paid an average total compensation of $86,800 in 1976, up 13.8 per cent, according to a new survey of executive compensation by Arthur Young & Co. for Financial Executives Institute.

The survey also shows that the West ranked fifth in average total compensation paid to top executives in 1976, and fifth in per cent of increase in compensation from 1975 to 1976, among seven regions of the United States studied. This figure is close to the overall 14 per cent increase noted for top management in the survey.

In the survey, the western region comprises Alaska, California, Hawaii, Oregon and Washington.

Nationwide, top executive pay increased a record 14 per cent in 1976 following a relatively flat rate of less than one per cent in 1975, according to the survey. Strong demand for experienced executives, improvements in corporate profitability and more emphasis on financial management are three of the chief factors contributing to the dramatic increase.

These highlights are among the results of the comprehensive survey of salary and bonus compensation for positions in the executive and financial departments of more than 1,200 companies. The seventh biennial survey of executive compensation was conducted by Edwin S. Mruk and James A. Giardina of Arthur Young & Co. The full survey report, which is scheduled for publication in late September, includes data for chief executive officers and senior and middle financial management positions in 22 industries and seven regions of the United States.

Charles C. Hornbostel, president of financial executives institute, said, "The economic upturn which began in the spring of 1975 proved quite vigorous and was evident when companies reported their financial results for the full year 1976. After the 1973-75 recession, corporate management recognized the critical importance of financial executives who are competent in sophisticated systems of financial control, reporting and cash management."

Commenting on the forces of change during the period, Mruk, a director of Arthur Young, noted that "demand for financial executives during most of 1976 was unusually high in many sectors of the economy. Our studies show the trend continued into the first half of 1977."

"In addition," he said, "some recent trends in executive compensation have been influenced by changes in tax law. For example, the Tax Reform Act of 1976 reduced the advantages of certain types of stock options and have encouraged companies to direct more of their compensation in the form of cash." Noting the significance of bonuses in 1976 compensation packages, Giardina, a principal for Arthur Young, said, "during the 1970's an increasing number of companies have adopted performance based bonus plans and bonus payments have become a more significant part of the executive's total cash compensation.

"The impact of bonuses is evident in this year's survey. Of the companies surveyed, nearly 75 per cent reported bonus payments in 1976. In 1976, average base salaries rose slightly less than 10 per cent. During the same period average bonus payments increased by more than 32 per cent and represented about 41 per cent of the executive's base salary."

Among all positions surveyed by Arthur Young & Co., including middle management as well as top executive positions, average total compensation increased by about 12 per cent, roughly equivalent to the increase during the previous study period.

By industry groupings, average cash compensation for top management increased by the greatest percentage in the communications industry. The food products, basic materials, and transportation equipment industries awarded the next highest compensation increases to top management.

The lowest percentage increases in top management compensation among the industries surveyed were in the primary metals, the financial holding and investment, and the construction and contracting industries.

In addition to analyzing average compensation levels by industry, company size, job title and geographic location, the survey also spotlights trends in compensation for the entire financial function, including chief financial officers, treasurers, controllers, and middle management positions in tax, budget, data processing, profit planning, insurance, accounting and auditing departments.

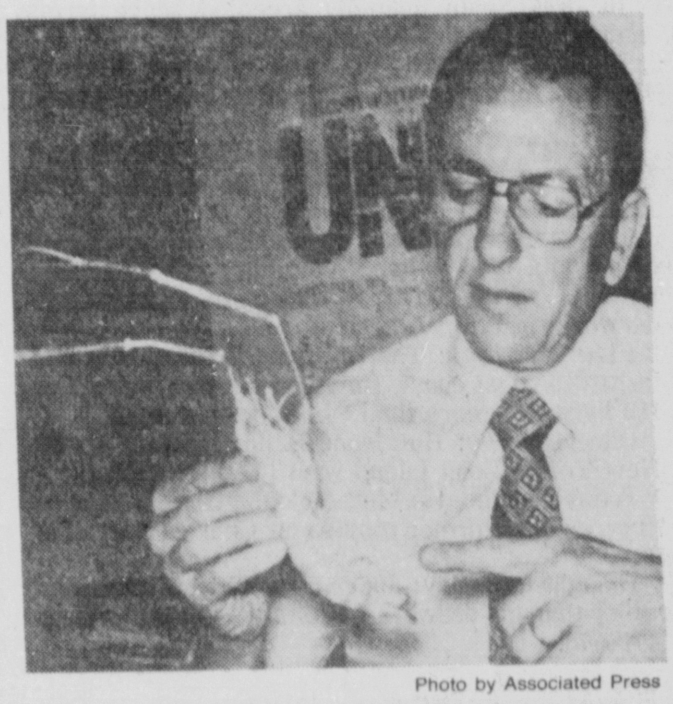

Photo by Associated Press

DESERT PRAWN — University of Nevada-Reno Professor Robert Taylor of the veterinary medicine department, holds a giant Malaysian prawn reared in the central Nevada desert. Dr. Taylor hit upon the idea of raising the shrimp in cooling ponds used by an electric generating plant. He said he hopes the project can turn into a commercial venture.

Over-the-counter stock prices

Los Angeles (UPI) Over-the-counter quotations supplied by the National Association of Securities Dealers, are bids and offers quoted by over-the-counter dealers to each other; the quotations do not include retail markup, mark down or commission; and do not represent actual transactions.

.. INDUSTRIALS ..
Monday, August 8, 1977

	Bid	Ask
AaronBro .20e	9½	10½
Acme Genl .40	7¾	8½
Air California	12½	13¼
Alex Bald 1.20	16	16½
Allyn Bacn .45	8¾	9¼
Altius Corprtn	1¼	2
Am Greetg .34	10½	10⅞
Am Pacif Intl	7⅝	8⅛
Am Telecomu	6¾	7¼
AnaditeInc .10	4⅝	5
AnheuserB .68	23⅝	24⅛
Arden Mayfar	1¾	2
Arden Mayf pf	11½	13
ArgoPetrl .10f	11¾	12¼
Assoc Host .20	6⅝	7⅛
Atlas Hotel	6⅛	6⅝
Audiotronics Cp	5⅝	6⅛
BnkamRl .26b	11½	12
BaylessMk .60	9¾	10¼
Bazar Incorp	¾	1¼
Bekins Co .60	7¼	7¾
Bentley Labs	13¾	14½
Berkshire H	102	103
Bio Rad Labs	19	21
Birtcher Corp	1½	1⅞
Bishop Graphic	1¼	1¾
BlueChipSt .24	16	16¾
Bowater C ADR	3 7-16	3 11-16
Brdgford Foods	4	4¾
Burns RL .20	13¾	14¼
Calbiochem	9⅛	9⅝
CalWatSv 2.60	30½	32
Callon Petrol	4½	5
CampCasl 1.20	15½	16½
CannonMills 1	16¼	16¾
Captech Incorp	3⅜	3¾
Century Props	8	9½
Chandel Ent	2¼	3
CitzUtil A 3.3k	38¼	38¾
Citz UtilB 2.14	34¾	35½
CocaCB La .90	21¼	21⅝
Colony Foods	6	6½
CmptrAuto .16	27	27½
CmptrElSy .16	9⅜	9⅞
Cornet Str .45	5½	6½
C R Clothiers In	3⅜	3⅞
Data Design L	4⅛	4½
Datametrcs A	7	8
Data Technolgy	(z)	(z)
Datatron Incorp	⅝	⅞
Datum Incorp	1¾	2¼
Delta California	3¾	4¼
DeluxeCP .84a	26¾	27½
Dentalloy Incrp	3½	4½
Diagnostic Da	7¾	8¾
DomgzWt 1.10	13	15
Dowdle Oil Co	⅝	1⅛
DoylDane 1.08	20⅛	20⅝
Drewry Photo C	3½	4
Ducommn .40	9	9¾
Econ Labs .72	22	22½
Eldon Industrs	3½	4¼
Eltronic Aray	2¼	2⅝
Empire General	1¾	2⅛
Energy Reserve	1¼	1⅝
Envirodyne In	3⅝	4⅛
Everest Jennins	6¼	7¼
Farmer B .24a	9	9½
FarrComp .20	6¾	7¼
Fst Boston .2b	18¾	19½
First Travel Cp	3¼	4
Flamemastr	1⅛	1½
Flurocarbn .20	10¾	11½
FoothilGr .22g	8½	9
Fredericks Hol	4	4½
Fremnt G .38b	14⅜	14⅞
FritziCal Manfg	6	7
Gen Automatn	6⅞	7⅜
Gen Hlth Serv	4¼	4⅝
GenTlCal5pf 1	11¾	12¾
GenTelCal 45 pf	10¾	11¾
Getty Financl	½	1½
Golden St Fds	11½	12¼
Graphdyn Cp	1¾	2¼
G R T Corptn	2½	2⅞
Guard Pkg .38	11⅛	11⅝
Hahn E W .20	13¼	13¾
Hambergr Hmlt	7	8
Harlyn Product	3	3¾
Harvest Indus	2¾	3¼
Hawaii Corptn	(z)	⅜
Hexcel Cp .56	19¼	20
Hollywd Prk 1	14¼	15
Hungry Tiger	2¾	3½
Hyster Co .80a	26⅝	27⅛
Intermark Inc	5¼	5¾
IntlSyst Contrl	11½	13½
Intl Video Corp	⅞	1⅜
J B Big Boy	x3⅜	3⅞
Jensen Indust	5⅜	5¾
Jet Air Freight	2½	3
Jurgensens Gro	2¼	2¾
Kaiser pf 1.46	20	20½
KamanCp 1.20	23¾	24½
KansaiEl P 1k	36	37
KeystoCust FdA	4	4½
KnudsenCp .60	9⅝	10⅛
Kratos Inc 10k	12¾	13½
Lawrys Fd .28	11	14
Laufer Corp	5¾	(z)
Lincoln Mtg Inv	1	1¼
Lion CountryS	⅝	1
Lindal CedaHm	2¼	3
Los AlamitosRc	7	8½
Lumbrm Acpt	½	1
Magma Enrgy	3¼	3
Magma Powr	9⅛	9½
Mallinckrd .80	36½	37½
Maui LndP .40	14	15
Maxon Industrs	5¼	6¼
MCI Communi	2½	2¾
McFarld Eng	3	3½
McMorEx .10	13	13⅜
Merchanln .90	17¾	18¾
Metro Develpt	4½	5
M F Y Ind .16	6½	7
Micro Mask Inc	3⅝	4⅛
Microdata Cp	10	10½
Midland Capital	2⅜	2¾
Monterey Ent	(z)	(z)
Mostek Corp	16⅜	16¾
Networks Elect	1⅞	2⅜
Newport Lhar	3⅜	3¾
Nielsen A .56	21¾	22¼
Nowst NGs .80	9¾	10⅛
Olga Company	7	8
OlsonFarms Inc	3½	4½
OlympBrw .90	19	19½
OmniMedl Svc	3¾	4¼
Opticl Radiatn	2⅞	3⅜
OregFrz DryFd	4⅝	5
OXOCO Incp	3⅜	3⅝
PabstBrw 1.12	22⅛	22⅝
PACCAR 1a	47¼	48¼
PcCstHld .10b	9¾	10½
Pac Cst MedE	(z)	(z)
PacifFar East	20½	21½
PcGamb 1.50g	22¼	23
PacScient .12f	19	20½
PamexFood Inc	1¾	2¼
Pauley Petrol	6¼	7
Pay Fone Syst	1¾	2¼
PermaBilt 10k	3⅞	4⅜
Pettibone .60	21¼	22¼
Phone Mate Inc	1⅛	1½
Pinehurst Cp	2¼	2⅝
Pogo Producg	14¾	15
Process Systms	1⅞	2¼
PVO Intl .80g	14¼	15¼
Quotron Sysm	4⅞	5¼
RainierCo .07b	7½	8
Ratner Corp	4¾	5¾
Raypak Incrp	8¾	9½
Redken L .20d	17⅜	17⅞
Resdel Industrs	4	5
Revell Incorptd	6½	7½
Rockcor Incrp	6⅛	6⅝
Rom Am Phar	6¾	7¾
Rykoff SE .40	10	10¾
SanFernando El	5	5½
Santa Anita	8¾	9¼
San Bar Corp	1¼	1⅜
Sernco Incorp	¼	½
Sourc Cap 1.60	13¾	14¼
SourCp pf 2.40	26⅛	26⅝
SoCal Wat 1.18	14¼	15
Sowst GasCp 1	11½	11⅞
Swst Leas .03b	4⅜	4⅞
SovergCp .05b	3⅜	3¾
Spacelabs Inc	4	4¾
SpectrlDy .13b	8½	9
Sportscoach Cp	1¼	1¾
StarLite Industr	1¾	2½
Standun Incorp	1¾	2¼
Stang Industr	4⅞	5⅜
Statex Petrolm	6¼	7¼
Sunset Indust	3⅜	3⅞
Swedlow Incorp	x5⅝	6
Tab Prodct .20	17¼	18
Taco Bell .24	25¾	26¼
TampaxInc 2a	35¾	36¾
Tannetics .20	6⅝	7⅛
Tecum Pr 2.40	63	65
Telemation Inc	⅞	1¼
Terminal Data	4½	5
Textone Incorp	1¾	2¼
Time DC Inc	5¾	6¼
TobiasKotzin Co	3	3½
Tom Brown In	36	36¾
Transocean Ol	11½	12¼
Trico Prodt 1a	38½	39½
TripleCheck Inc	3	3½
U S Bancorp 1	29⅛	29⅝
U S Equity	4½	5½
Vacu Dry Comp	1¾	2⅛
Vagabond Hotl	5¼	6
Valley Gas Co	10¼	10¾
Viking Industr	14¼	15
V T N Corp	2	2½
Walker Scott Cp	3¾	4½
WarnrElBrk 1	18½	19¼
Wa NtGas 1.24	16⅛	16⅝
Wavetek	8¾	9½
WD 40 Co 1.20	24½	26
Weathrfrd ntl	11¼	11¾
Weeden .40a	8¾	9¼
WestnGear .40	9¾	10¼
WsnP Fin .05b	6¼	7
Wham OMfg Co	4½	5¼
Wstmrlnd 1.60	39	39¾
Wincorp .30	6¾	7¼
Zions Utah .92	26¾	27¾
BANKS AND S&L:		
Am Utah SL	(z)	(z)
Arizon Bk .60g	14¼	15
CalIstBank .72	13⅞	14⅜
CenBkSys .40g	10¼	10¾
CenPenNt 1.08	11¼	12¼
City NatlCp 1g	26½	28
1stLincoln Fcl	6¼	6¾
1stSec Cp 1.40	42¾	43¾
Fst Surety Cp	6⅜	6⅞
HawthFncl .50	15¾	16½
MfgBkLA .40g	9¾	10¼
Nev SavLo .60	12⅞	13⅜
Progrss Savings	8½	9½
Santa Monic Bk	11½	13
SecPacCp 1.54	30½	30⅞
SumitoB Cl .72	14	15
ValNBAriz .92	18½	19
INSURANCE:		
AmGuarF 10k	4¾	5¼
AmNatlFcl .44	10⅜	10¾
ChubbCrp 1.60	37¾	38¼
Combndlns .80	15¾	16⅛
Conn Gen 1.20	52⅞	53⅜
Eldorado Genrl	1¼	1¾
Empire General	1¾	2⅛
Farmer Gr .48	22¾	23½
FarmNWid .24	36½	38½
Fidelity Co Va	3 7-16	3 11-16
FirstAmFn .60	19	20
1st Colony .48	13½	14
Fst Exectve Cp	2⅝	3⅛
FranklinLife 1	28	28¾
Gen Reins 1.20	179	183
Hanoverln .24	21⅝	22⅛
Mercry Gn .48	16⅞	17⅜
Monarch C .88	15¼	15¾
Nat Western L	4 7-16	4⅝
NatwideCp .42	12¼	12⅝
PacificStand Lif	1½	1¾
Penn Life Co	3 5-16	3½
PhilLf Ins .50f	14	14½
Safeco Cp 1.50	43½	44
St Paul Cos 1	34⅝	35⅛
SovergCp .05b	3⅜	3¾
Unicoa Corp	23	27
VICO Corporatn	1⅜	1⅝

Pacific Exchange

10 MOST ACTIVE TOCKS

SAN FRANCISCO (UPI) — Th 10 most active tocks traded on the Pacific Stock Exchange Monday.

	Sales	High	Low	Close	Chg
So Cal Ed	53,400	26⅜	26⅛	26¼	.....
Cenco	32,400	⅜	3⅛	3¼	— ⅛
Firestone	25,200	18¾	18½	18½	— ¼
Scott Laper	25,200	16¼	16¼	16¼	+ ⅛
GVOODYEAR	¼⅜,⅝??		¼⅛¼	21	
Aiza Corp	15,300	⅞	6⅝	6⅝	— ¼
Times Mrror	14,300	24¼	24⅛	24¡28	1
Fed Nat Mtg	12,300	17⅛	16⅞	16⅞	.....
Contl Groui	10,300	34	34	34	.....
Cal Fin Crp	10,000	9½	9½	9½	— ¼

San Francisco (UPI) — Following are prices on the Pacific Stock Exchange.

	Sales	High	Low	Close	Chg
Alaska Gold	4	3⅝	3½	3½	...
Aloha Airln	2	3⅞	3⅞	3⅞	—1-16
Aiza Corprt	z15400	⅞	6⅝	6⅝	— ¼
AmFncal pf	8	9¾	9⅝	9 11-16	...
AmFncal wt	1	1	1	1	
A Med Bldg	2	7¼	7¼	7¼	— ⅛
Am Paceset	22	1⅞	1¾	1¾	— ⅛
Amfac B pf		12⅞	12⅞	12⅞	
Avco CmDv	3	1¼	1¼	1¼	...
Can So Petr	2	2 7-16	2 8-16	2 7-16	—1-16
Chief Cn Mn	11	2⅞	2¾	2¾	— ¼
Cresmnt OG	13	15⅜	15⅛	15⅛	— ⅛
DWGCp 10k	7	4¼	4¼	4¼	
Gen Host wt	7	⅛	⅛	⅛	
Geother Res	3	2⅞	2⅞	2⅞	
Golden Nug	14	11⅞	11	11⅞	
Granger As	1	8⅛	8⅛	8g1	...
laPacifc Rs	30	13-32	⅜	⅜	—1-32
Magelin Pet	20	1 1-16	1 1-16	1 1-16	+1-16
Memrex Cp	59	26½	26¼	26¼	+ ⅛
Merch Perl	19	3	2⅞	2 15-16	—1-16
Norris Oil	73	4¾	4¾	4¾	— ⅛
Pac GsTran	5	15⅛	15	15⅛	+ ⅛
Pac Res Inc	1	8	8	8	+ ⅛
Siboney Cp	11	5-16	5-16	5-16	—1-32
Silver DlMn	1	3¾	3¾	3¾	—1-16
So CalG pfA	3	18	17⅞	18	+ ⅛
Un CansoOil	20	7⅜	7⅛	7⅛	— ¼
Uvl HsgDev	2	⅝	⅝	⅝	...
Zoecon Corp	28	17¾	17⅝	17¾	+ ¼
Bonds					
AmFcl 9½s88	85	86½	86½	86½	+ ⅛
AmFcl 9½s89	18	87¼	87¼	87¼	— ½

Business briefs

Appointed VP

NEWPORT BEACH — Brent Gossage has been appointed senior vice president in charge of Western Pacific Financial Corp.'s income property loan Division.

In his new position, Gossage is responsible for the company's overall production of commercial property loans, including industrial buildings, apartment houses and medical and office buildings. He will also direct the administration of the loans, property management and property liquidation.

Gossage's division has leased a 4,500-square-foot office complex in Newport Beach as headquarters and has opened a branch office in San Diego.

Western Pacific has an office in Upland.

Archon sales

CITY OF INDUSTRY (BW) — Archon Inc. announced net sales for the second quarter ended June 30 of $9,679,000 compared to $7,227,000 for the like period in 1976.

Net income was $459,000, or 68 cents a share, compared to $111,000, or 16 cents, for the like period last year.

Elected

Richard Theinen has been elected president of the San Gabriel Valley Chapter of the National Association of Accountants.

He is manager of a Los Angeles firm and resides in Hacienda Heights with his wife, Linda, and their children.

New division

PARAMOUNT (BW) — UBI, the nation's largest business brokerage firm, announced formation of a division to specialize exclusively in the sale of larger businesses.

Thomas L. West, president of UBI, said the division will initially be housed in the recently expanded corporate headquarters of its parent company, Triple Check Inc. (NASDAQ).

Marty Gooen will head a division staff of nine specialists in Paramount and field representatives in other UBI offices.

UBI now has 47 offices in Arizona, California, Nevada, Oregon, Texas, Utah and Washington.

Card billings

SAN FRANCISCO (BW)— Bank of America reported its bank card billings in California rose 28.5 per cent during the second quarter of 1977 compared to the like quarter last year.

Billings for the first half were up nearly 23 per cent compared to the like period a year ago.

The 1977 billings include purchases made by some of the more than 800,000 Master Charge cardholders signed up by the bank since it began issuing cards Feb. 15.

Since last fall, when it joined Interbank Card Association, Bank of America has signed up more than 40,000 Master Charge merchants.

Total second quarter bank card sales for the BankAmericard and Master Charge systems administered by Bank of America were $666,809,331, up from $518,854,372 in the second quarter of 1976.

Pocket Phone
Never be out of touch. Slip POCKET PHONE into your brief case, purse or pocket. You can make or receive tele phone calls.
Take POCKET PHONE to the golf course, beach or restaurant. . . it's
• lightweight (less than 2 pounds) and cordless.
• For information or demonstration, Call Now
714-759-1407
Tel-Aire Communications, Inc.
660 Newport Center Dr.
Newport Beach, CA. 92660
• Dealer inquiries invited

3 TRIPS EVERY DAY
CRUISE TO Catalina ISLAND
YOUR CLOSE-BY FAR-AWAY ISLAND
• DAILY SERVICE
• 700 PASSENGER VESSELS
• 3 SPACIOUS DECKS
• SNACK BAR/COCKTAILS
26 MILES ACROSS THE BLUE PACIFIC
Catalina Island Cruises
FOR RESERVATIONS, TICKETRON or
(213)775-6111 • (213)832-4521 • (714)527-7111
BERTH 96, CATALINA TERMINAL (under Vincent Thomas Bridge)
END OF HARBOR FREEWAY, SAN PEDRO, CAL. 90733

EXCITING SUMMER PROGRAM
FREE BOOK
(Dr. Linn's "Last Chance Diet")
with each Quart of liquid predigested protein... cherry flavor
and...
Pick up your free nutrition magazine
Subject to stock on hand
Vitamin E 400 IU
100 pearl size reg. 8.50 4.50 + tax
Balanced B Complex 50
100 tab bottle reg. 5.95 3.95 + tax
Lecithin 19 grains
100 capsules reg. 2.48 1.99 + tax
Food Stamps Accepted
Vita Foods
12041 Central Ave., Chino 627-5133
322 No. Euclid Ave., Ontario 984-6116

FUNNY BUSINESS

By Roger Bollen

Almanac

By The Associated Press

Today is Tuesday, August 9, the 221st day of 1977. There are 144 days left in the year.

Today's highlight in history:

On this date in 1945, the United States dropped the second atomic bomb on Japan, destroying more than half the city of Nagasaki.

On this date:

In 1638, a native of Holland, Jonas Bronck, became the first settler in what is now the Bronx, N.Y.

In 1831, the first train in the United States to be drawn by a steam locomotive made a run between the New York cities of Albany and Schenectady.

In 1842, a border dispute between the United States and Canada was settled in the Webster-Ashburton treaty.

In 1898, Spain formally accepted peace terms ending the Spanish-American War.

In 1902, Edward VII was crowned King of England following the death of his mother, Queen Victoria.

In 1942, the British arrested the Indian nationalist, Mohandas Gandhi. He was held until 1944.

Ten years ago: There were battles in the streets of Bogota and other Colombian cities as the national police tried to crush the largest underworld in Latin America.

Five years ago: The toll from a storm that had lashed the east coast, Hurricane Agnes, was set at 118 lives and more than $3 billion in damage.

One year ago: Hurricane Belle smashed across New York's Long Island with 100-mile winds.

Today's birthdays: Meteorologist Gordon Dunn is 72 years old. Former movie star Charles Farrell is 76.

Thought for today: Judge a man by his questions rather than his answers — Voltaire, French writer, 1694-1778.

First Amendment

"Congress shall make no law respecting an establishment of religion or prohibiting the free exercise thereof; or abridging the freedom of speech or of the press; or the right of the people peaceably to assemble and to petition the Government for a redress of grievances."

—First Amendment, U.S. Constitution

PUBLIC NOTICE

FICTITIOUS BUSINESS NAME STATEMENT

The following persons are doing business as: RELIABLE TELEVISION SERVICE, 1015 W. Mission Blvd., Pomona, Calif. 91766: Merle S. Leak, 947 N. Capper Ave., Pomona, Calif.; Marie M. Leak, 947 N. Capper Ave., Pomona, Calif. 91767.

This businss is conducted by an individual.

Signed: Merle S. Leak, Marie M. Leak

This statement was filed with the County Clerk of Los Angeles County on July 18, 1977.

New Fictitious Business Name Statement
(File No. 77-31572)
(S 82294)
JL-133 Pomona PB
Pub. July 26, Aug., 2, 9, 16, 1977

NOTICE OF TRUSTEE'S SALE
T.S. No. FC/8482F

On September 13, 1977, at 11:00 A.M., COLONIAL MORTGAGE SERVICE CO. OF CALIFORNIA as duly appointed Trustee under and pursuant to Deed of Trust recorded November 24, 1975, as inst. No. 779, in book T9808, page 769, of Official Records in the office of the County Recorder of Los Angeles County, State of California, will sell at public auction to highest bidder for cash (payable at time of sale in lawful money of the United States) at the main entrance to Colonial Mortgage Service Co., of California, 14724 Ventura Blvd., Suite 1101, City of Sherman Oaks, County of Los Angeles, State of California, all right, title and interest conveyed to and now held by it under said Deed of Trust in the property situated in said County and State described as:

Lot 111, Tract 20273, in the City of Pomona, County of Los Angeles, State of California, as per map recorded in Book 553 Pages 49 and 50 of Maps, in the office of the county recorder.

The street address and other common designation, if any, of the real property described above is purported to be: 2247 Canterbury Avenue, Pomona, California Los Angeles County

The undersigned Trustee disclaims any liability for any incorrectness of the street address and other common designation, if any, shown herein.

Said sale will be made, but without covenant or warranty, express or implied, regarding title, possession, or encumbrances, to pay the remaining principal sum of the note(s) secured by said Deed of Trust, to-wit: $17,868.90, with interest thereon, as provided in said note(s), advances, if any, under the terms of said Deed of Trust, fees, charges and expenses of the Trustee and of the Trusts created by said Deed of Trust

The beneficiary under said Deed of Trust heretofore executed and delivered to the undersigned a written Declaration of Default and Demand for Sale, and a written Notice of Default and Election to Sell. The undersigned caused said Notice of Default and Election to Sell to be recorded in the county where the real property is located.

Date. August 1, 1977
COLONIAL MORTGAGE SERVICE CO. OF CALIFORNIA
as said Trustee,
By Kathy Fitzgerald,
Authorized Signature
(S 86634)
AG-33 Pomona PB
Pub. Aug 9, 16, 23, 1977

PUBLIC NOTICE

FICTITIOUS BUSINESS NAME STATEMENT

The following persons are doing business as: CHAPARRAL COMMUNICATION CENTER, 319 N. San Dimas Ave., Suite B., San Dimas. 91773: Robert L. Hurley Jr. 321 E. Workman, Covina, CA 91722; (P.O. Box 169, Covina, Cal. 91722) Vannah V. Taylor 1542 N. Oaks Ct., Ontario, Calif. 91762.

This business is conducted by an unincorporated association other than a partnership.

Signed: Vannah V. Taylor

This statement was filed with the County Clerk of Los Angeles on July 12, 1977.

New Fictitious Business Name Statement
JL82
Pomona PB
(File No. 77-30930)
Pub. July 19, 26, Aug. 2, 9, 1977

NOTICE OF TRUSTEE'S SALE
Loan No. 70-2-12731
ROGERS/BOLTON
T.S. No. 6561-1-77

PAR MORTGAGE SERVICE CO., a California corporation, as duly appointed Trustee under the following described deed of trust will sell at public auction to the highest bidder for cash (payable at time of sale in lawful money of the United States) all right, title and interest conveyed to and now held by it under said Deed of Trust in the property hereinafter described:

TRUSTOR: FLORIDA M. ROGERS, an unmarried woman, and KIM L. BOLTON, a single man, mother and son, BENEFICIARY: THE ZIRCO CORPORATION, a California corporation, Recorded October 4, 1976 as instr. No. 1452 in book T10584 page 770 of Official Records in the office of the Recorder of Los Angeles County; said deed of trust describes the following property:

Lot 46, Tract 21387, in the City of Pomona, as per Map recorded in Book 576 Pages 22, 23 and 24 of Maps, in the office of the County Recorder of said County.

756 Toluca Avenue, Pomona, California

"(If a street address or common designation is shown above, no warranty is given as to its completeness or correctness)."

The beneficiary under said Deed of Trust, by reason of a breach or default in the obligations secured thereby, heretofore executed and delivered to the undersigned a written Declaration of Default and Demand for Sale, and written notice of breach and of election to cause the undersigned to sell said property to satisfy said obligations, and thereafter the undersigned caused said notice of breach and of election to be Recorded April 21, 1977, as instr. No. 77-407840 in book — PAGE —, of said Official Records.

Said sale will be made, but without covenant or warranty, express or implied, regarding title, possession, or encumbrances, to pay the remaining principal sum of the note(s) secured by said Deed of Trust, with interest as in said note provided, advances, if any, under the terms of said Deed of Trust, fees, charges and expenses of the Trustee and of the trusts created by said Deed of Trust.

Said sale will be held on TUESDAY, August 23, 1977, at 11:00 A.M., at the front entrance to the Los Angeles County Courts Building, 12720 Norwalk Boulevard, Norwalk, California.

Date: July 22, 1977
Par Mortgage Service Co.
as said Trustee
By T. D. SERVICE CO.,
agent, (415) 444 6623
By Marian Jessup,
Asst. Vice Pres.
(S 85140)
JL-181 Pomona PB
Pub. Aug. 2, 9, 16, 1977

PUBLIC NOTICE

NOTICE INVITING BIDS

NOTICE is hereby given that the Board of Education of the Bonita Unified School District of Los Angeles County, California, will receive bids up to and including 10:00 a.m., August 24, 1977, at the Business Office of the said School District, 115 West Allen Avenue, San Dimas, California, for the transporting of students. Specifications for said service are now on file in the Business Office and may be obtained by writing the Business Office.

EACH BID shall be sealed and appropriately marked.

THE BOARD OF EDUCATION reserves the right to reject any and all bids and to waive any irregularity therein.

By: James E. Overin
(60611)
AG-24 Pomona PB
Pub. Aug. 9, 16, 1977

NOTICE TO CREDITORS

Superior Court of the State of California for the County of Los Angeles

Estate of VALMA GENEVA ST. CHARLES, also known as VALMA G. ST. CHARLES, Deceased, No. 631 270

Notice is given to the creditors of the above decedent that all persons having claims against the decedent are required to file them in the office of the County Clerk or to present them to BRUCE A. ALTMAN, Public Administrator, as administrator of the above estate, at his place of business at 1625 West Olympic Boulevard, Los Angeles, California 90015, with the necessary vouchers, within four months after the first publication of this notice.

Dated: July 8, 1977
BRUCE A. ALTMAN
Public Administrator,
as administrator of
the above estate
974-0440
(85911)
JL-132 Pomona PB
Pub. July 26, Aug. 2, 9, 16, 1977

NOTICE OF HEARING OF PETITION FOR PROBATE
Case Number EAP-13047

Superior Court of California, County of Los Angeles

Estate of VERA I. CHAPIN

Notice is hereby given that Aubrey L. Constuble has filed a petition for Probate of will and for letters testamentary; Authorization to administer under Independent Administration of Estates Act.

A hearing on the above petition is set for August 19, 1977 at 9:00 A.M. in Dept. A Room No. 109 EAST DISTRICT, 400 Civic Center Plaza, Pomona.

Refer to petition for further particulars.

DATED: July 28, 1977
John J. Corcoran
County Clerk
By M. Felix, Deputy
Robert L. Kern
401 South Main Street
Post Office Box 164
Pomona, California 91769
(87469)
AG-28 Pomona PB
Pub. Aug. 8,9, 16, 1977

NOTICE OF PROPOSED RATE INCREASE BY PAUL'S YELLOW CAB COMPANY, INC.

Notice is hereby given in accordance with Section 5.92 of the Municipal Code that a request has been filed with the City Council of the City of San Dimas by Paul's Yellow Cab Company, Inc., main offices located at 1416 East Mission Boulevard, Pomona, California, for a rate increase for service rendered within the City of San Dimas under the Certificate of Public Conveyance and Necessity. The proposed rate increase is for the following changes:

"That the meter rate be changed to $1.60 for the 80¢ as it is presently."

The public hearing before the City Council on the proposed rate increase will be held August 23, 1977, 7:30 p.m., in the San Dimas Council Chambers located at 245 East Bonita Avenue, San Dimas. Additional information on the proposed rate increase may be obtained at the City Clerk's Department in the San Dimas City Hall.

Dated: July 27, 1977
RUTH V. FOSTER
City Clerk
AG-34 Pomona PB
Pub. Aug. 9, 1977

PUBLIC NOTICE

FICTITIOUS BUSINESS NAME STATEMENT

The following person is doing business as: COONEY & SONS 1776 Trojan Way, Pomona, 91766: Gene K. Cooney, 1776 Trojan Way, Pomona California 91766.

This business is conducted by an individual.

Signed: Gene K. Cooney

This statement was filed with the County Clerk of Los Angeles County on July 12, 1977.

New Fictitious Business Name Statement
(File No. 77-30931)
JL-84 Pomona PB
Pub. July 19, 26, Aug. 2, 9, 1977

NOTICE OF TRUSTEE'S SALE
T.S. No. 77-31215

On September 15, 1977, at 10:00 A.M., FEDERAL NATIONAL MORTGAGE ASSOCIATION as duly appointed Trustee under and pursuant to Deed of Trust DATED; August 17, 1966 recorded August 29, 1966, as inst. No. 1170, in book T5085, page 252, of Official Records in the office of the County Recorder of Los Angeles County, State of California, will sell at public auction to highest bidder for cash (payable at time of sale in lawful money of the United States) at the entrance to the County Courthouse, at 501 West First Street, in the City of Los Angeles, California, all right, title and interest conveyed to and now held by it under said Deed of Trust in the property situated in said County and State described as:

Lot 77 of Tract No. 23324, in the City of Pomona, in the County of Los Angeles, State of California, as per map recorded in book 618 pages 6 to 9 of Maps, in the office of the county recorder of said County.

EXCEPT all oil, gas, mineral and other hydrocarbon substances in, under and/or that may be produced from a depth below 500 feet from the surface of said property without right of surface entry to any or portion of said land, as reserved by Gladstone Holmes, Inc., a corporation, in deed recorded August 19, 1966, as Instrument No. 1169.

The street address and other common designation, if any, of the real property described above is purported to be: 2252 South Powers Street, Pomona, California.

The undersigned Trustee disclaims any liability for any incorrectness of the street address and other common designation, if any, shown herein.

Said sale will be made, but without covenant or warranty, express or implied, regarding title, possession, or encumbrances, to pay the remaining principal sum of the note(s) secured by said Deed of Trust, to-wit: $8,700.90, with interest thereon, as provided in said note(s), advances, if any, under the terms of said Deed of Trust, fees, charges and expenses of the Trustee and of the trusts created by said Deed of Trust.

The beneficiary under said Deed of Trust heretofore executed and delivered to the undersigned a written Declaration of Default and Demand for Sale, and a written Notice of Default and Election to Sell. The undersigned caused said Notice of Default and Election to Sell to be recorded in the county where the real property is located.

Date: July 19, 1977
FEDERAL NATIONAL MORTGAGE ASSOCIATION
as said Trustee,
By Irene Garcia
Authorized Signature
(S 79863)
JL-136 Pomona PB
Pub. July 26, Aug. 2, 9, 1977

FICTITIOUS BUSINESS NAME STATEMENT

The following persons are doing business as: UNITED COMPU-PRINT PRINTING CENTER, 20475 Yellow Brick Road, Walnut, CA. 91789: Joseph W. Fletcher, 1560 S. Otterbein Ave., Rowland Heights, CA. 91748; Four Seasons Publishing Co., 20475 Yellow Brick Road, Suite E., Walnut, CA. 91789.

This business is conducted by a general partnership.

Signed: Joseph W. Fletcher

This statement was filed with the County Clerk of Los Angeles County on July 12, 1977.

New Fictitious Business Name Statement
(File No. 77-30932)
JL-83 Pomona PB
Pub. July 19, 26, Aug. 2, 9, 1977

PUBLIC NOTICE

NOTICE TO CONTRACTORS CALLING FOR BIDS

NOTICE IS HEREBY GIVEN that the Bonita Unified School District of Los Angeles County, California, acting by and through its Governing Board, hereinafter referred to as the District, will receive up to, but not later than 3:00 P.M. on the 24th day of August, 1977, sealed bids for the award of the contract for RELOCATABLE CLASSROOM BUILDING at LA VERNE HEIGHTS ELEMENTARY SCHOOL.

All bids shall be made on a bid form furnished by the Architect.

Bids shall be received in the office of the Assistant Superintendent-Business Services, Bonita Unified School District, 115 West Allen Avenue, San Dimas, California 91773, and shall be opened and publicly read aloud at the above stated time and place.

Each bid must conform and be responsive to the contract documents, copies of which are now on file in the office of the Architect, Cashion-Horie, Architects, Inc., 720 North Park Avenue, Pomona, California and the District Administration Office, above address. Plans and specifications and all pertinent contract documents may be **obtained for bidding at the office of the Architect,** upon execution in writing the form "Acknowledgement of Receipt of Plans and Specifications." This form requires the payment of $25.00 by the bidder to the District if bidder fails to return the plans and specifications in good condition within 10 days after the opening of bids.

Each bid shall be accompanied by the security referred to in the contract documents and the list of proposed subcontractors.

The Director of the Department of Industrial Relations, State of California, has ascertained the prevailing rate of per diem wages in dollars, based on a working day of eight hours, for each craft or type of workman or mechanic needed to execute the contract.

The above-mentioned prevailing wage rates are incorporated herein.

The Contractor is required to pay prevailing wage rates and, pursuant to Section 1775, Labor Code (State of California), he shall forfeit twenty-five dollars for each calendar day, or portion thereof, for each workman paid less than the stipulated prevailing rates for any public work done under him or by a subcontractor under him. The Contractor is hereby required to post a copy of the above-mentioned prevailing wage rates at each job site.

The District reserves the right to reject any or all bids or to waive any irregularities or informalities in any bids or in the bidding.

Preference will be made in the award for California made supplies, pursuant to Section 4330 and 4334, inclusive, Government Code.

No bidder may withdraw his bid for a period of sixty (60) days after the date set for the opening of bids.

Dr. James E. Overin, Asst. Supt.-Bus. Serv.
BONITA UNIFIED SCHOOL DISTRICT

CRAFT: (journeymen, unless indicated otherwise)	Basic Hourly Rate	Fringe Benefits Payments H & W	Pension	Vacation	App. Tr.
CARPENTERS	$ 9.54	$1.30	$1.80	$ .80	$ .06
Pneumatic Nailer	9.79				
RESILIENT FLOOR & DECORATIVE COVERING	10.32	.70	.82	.60	.06
CEMENT MASONS	9.41	1.10	1.75	1.00	.08
ELECTRICIAN					
Inside Wireman, Technician	12.65	1.05	1.95a	.95b	.07
Cable Splicer	12.95				
aIn addition, employer contributes an amount to 3% of gross wages to the National Employees Benefit Board.					
b95c / hour worked withheld from wages and sent to Christmas-vacation-holiday					
GLAZIERS	11.19	.77a	1.45	1.45*	04
aIncludes 10c per hour worked or paid to disability fund.					
PAINTERS					
Brush	11.27	.51	.60	.60	.01
Spray Painter/Sandblaster, Paperhanger	11.52				
DRYWALL FINISHER (Painter)	11.79	.51	.60	.60	.02
DRYWALL INSTALLER	11.21	1.30	1.80	.80	.07
PIPEFITTER					
Air Conditioning/Refrigeration	11.935	1.53	1.70	1.42a	.20
Utility	10.81	1.081	1.73	1.189	---
a !2.84 per overtime hour worked.					
PLUMBER	11.66	1 166	1.866	1.516	8.7c
IRON WORKERS (Reinforcing, Ornamental and Structural	11.30	1 14	1.86	1.20	.04
ROOFER	11.59	.82	1.08	1.00*	6-1/2c
SHEET METAL WORKER	11.83	1.04	2.13	10%a	.06
a 10% of gross wages withheld and sent to Savings Plan.					
LABORERS					
General or Construction	7.65	.95	1.95	.55	10
Operator of Pneumatic Tools	7.96				
Asphalt Raker, luteman & ironer	7.96				
Asphalt Shoveler	7.75				
OPERATING ENGINEERS					
Group 2	10.03	.95	2.00	.50	14
Group 4	10.46				
Group 5	10.68				
TEAMSTERS					
2 Axles	8.80	1.25	.70	1.00	10
3 Axles	8.95				
4 or more axles	9.20				
Dump, less than 16 yds.	9.00				
Transit-mix, under 3 yds.	9.04				
Transit-mix, 3 yds. or more	9.18				
Dump, 16 yds. but less than 25 yds.	9.25				
Dumpcrete, less than 6-1/2 yds.	9.04				
Dumpcrete, 6-1/2 yds. and over	9.18				
Water truck, 3 or more axles	9.10				

*INCLUDED IN BASIC WAGE RATE

(60611)
AG-25 Pomona PB
Pub. Aug. 9, 16, 1977

PROGRESS BULLETIN WANT ADS CALL 622-1201

CARD OF THANKS

Memorials, Obituaries, Funeral Notices. 75¢ per line. Five line minimum.

BOX NUMBER

Charge of $4.00 per Box.

Deadline - New Ads And Cancellations

New ads and cancellations must be received no later than 1:30 p.m. day before publication. 10 a.m. Fri. for Sat., 1 p.m. Fri. for Sun., 3 p.m. for Mon.

DEADLINE FOR MULTIPLE COLUMNS. 2 col. wide, 2 inches deep minimum. 2 days prior to publication. Thursday 2 p.m. deadline for Sunday.

THIS NEWSPAPER WILL BE RESPONSIBLE FOR ONE INCORRECT INSERTION ONLY

Ads ordered for publication and cancelled before publication is made will be charged the one time rate.

All claims for adjustment must be made within 10 days of publication.

This Newspaper reserves the right to reject or re-edit any advertisement for the protection of the advertiser and reader.

CLASSIFIED RATES PRIVATE PARTY

5 average words per line. Minimum of 3 lines, minimum charge $3.00. CASH WITH COPY ON ALL ADS.

Your ad in any Wednesday Progress Bulletin will also be inserted in the La Verne Leader, San Dimas Press, Montclair Tribune-South, and the Diamond Bar-Walnut Valley Bulletin.

Call the classified dept. now for details, deadlines & rates.

3 Lines 7 Days $9.90
CALL
622-1201
TODAY!

Insurance 418

NEED AUTO INS?
Tickets-Acc-502's-SR22
Monthly Payments
Call for rates-Mon. thru Sat. (714) 623-8119, or (714) 629-1573 Gerry Busby, 1176 N. Park, Pom.

Special Notices 421

2 for 1

September 12th is Progress-Bulletin Night at Dodger Stadium . . . Advance tickets are being sold at 2 for the price of 1, box or reserved seating. Don't miss out on this once a year opportunity to see the Dodgers for half price. See the Sunday Sports Section of the Progress-Bulletin for ticket order form and information. Tickets must be ordered before August 25th.

Divorce
Forms Typed
ALL WORK GUARANTEED
DAYS 623-8621
595-8476 EVE

LAWYER-DIVORCE
Will Prepare & Litigate Default Divorces for $250
Reasonable extra if confested or for property settlements.
Service in your home optional.
Donald Franz, Att'y at Law
(213) 967-1309 9am-10pm Daily
Office Location — Claremont

POOR CREDIT? — In Foreclosure? Been turned down? No worry — We have a plan — Instant approval. CALL 983-9764.

MARRY NOW! No blood test! No waiting, license or publicity. Adults! Legal! 714-882-5742, 882-2089

WE Turn in Pushers Fight Crime and Drug Abuse. 623-1405.

MARRY TODAY CONFIDENTIAL. Your home or my Chapel. (714) 887-4807 or 714-875-5917.

MARRY now! No blood test, waiting, lic/pub. Leg. under Ca. civil code 4213. 714-882-5742, 882-2089.

PREGNANT? Abortion? Adoption? Keep the baby? Life Line can help. 985-0205.

READINGS
Call (714) 629-8812

Dial-a-Devotion
629-1097

Alcoholics Anonymous
623-4415

Personals 424

RETIRED white male with Senior Citizens R.T.D Pass would like to meet retired widow. No smokers or drinkers. Describe and give Phone No. Write Box 700, Progress Bulletin, Pom., 91766

Rummage-Garage-Yard Sales 430

GARAGE SALE: You name it, we have it! Furn, household goods, pet supplies, clothes, sports equip. AKC Bassett pups, show & pet, CH. line. Fri-Wed, Benito to Pradera to Denver, 4254 Denver, Montclair. 626-0768.

NEIGHBORHOOD yard sale. Thurs., Fri., Sat., Sun. 12674 Roswell. Chino. 627-5661 or 628-0439.

Lost & Found 436

LOST: 7/21 nr. White Ave. & Bonita, La Verne. Male miniature Schnauser. REWARD. 596-2686 eves. or 593-8015

LOST: Blonde/yellow, rough coat cat, "Tiger" wearing flea collar. Vic. Hamilton & 9th, 8/3/77. 622-2701.

LOST: Yorkshire Terrier (Gabby) spayed female, vic. Baseline & Lyon, Alta Loma, REWARD $250. 987-2823 or 982-3370.

LOST: Blk/&Brwn male cat, w/white front. 7/26 Vic. Alvarado nr. Garey. Loved by shut-in. $50 reward, 622-8440.

LOST; Small cream color female poodle terrier, partially trimmed. 19th & Hellman, Alta Loma. 987-3176. REWARD.

LOST electric pipe threader on Monterey St., Pomona. REWARD Call 624-7760.

LOST Male Irish Setter. Wearing brown flea collar. Answers to "Chino" Reward. John 622-3556

FOUND young yellow cat. White flea collar Needs home 621-3566.

FOUND! large brown dog. Great Dane mix. No collar. Nr. Bonita H.S. 596-2253 or 593-8221.

LOST large English Police dog, white head, gray body, call 626-1345.

FOUND: Golden Retriever, female, approx. 9mos old, Vic. Central & Benson, 8/6. 621-1932.

Dressmaking Tailoring 439

ALTERATIONS, FORMALS DRESSMAKING, & HEMS CALL 629-9269

ELVIRA'S ALTERATIONS BRIDE DRESSES. Modas novias y quinceneras. 629-9504.

Child Care & Nursery Schools (Lic.) 442

Pathway Christian Pre-School
Educ. Activities—Hot Lunch
6:45 a.m.-6 p.m. Mon-Fri
Also Kgn.-6th 623-8778
1024 E Phillips, Pomona

Child Care & Nursery Schools (Lic.) 442

Licensed Child Care

State law requires homes for unrelated children be licensed. For a licensed home or day care center in Pomona Valley call:
629-5011
Information on how to obtain a license is also available.

Pomona Valley Christian Schools
LITTLE PEOPLE TOWN
6 am to 6 pm. Ages 2-6. State Lic.
Also Gr. 1-6. Extended care
845 E. Arrow, Pom. 624-1678

Help Wanted 454

NOTICE

This newspaper strives to protect its readers against fraud, deception or injustices. Advertisements which require cash bonds or investment should be investigated thoroughly. All advertising statements must be accurate. All ads pertaining to sales must relate some nature of work involved and not designed to mislead the reader. An ad requiring a tuition for study course is not considered a help wanted ad and should be in classification 462 "Educational".

NO HELP WANTED AD CAN STIPULATE OR INFER A DEFINITE AMOUNT WHEN starting pay is commission basis. Report any exception to this rule to Classified Manager, 622-1201.

ACCOUNTING
INVOICE CLERK 1
Sunkist has an opening for an Invoice Clerk1. One year minimum experience in pricing and billing, including typing of invoices. Starting salary $600/mo. For further information call 983-9811 ext. 323 or apply in person at:
SUNKIST GROWERS
Production Sales Div.
720 E. Sunkist St.
Ontario, Ca
Affirmative Action
Equal opportunity employer M/F

•GAREY•
Employment Agency
INDUSTRIAL
Prod. Sched. To $900
Maint. Mech. To $6.00
Bridgeport Milling Operator $6.25 hr
Crane Operator $4.75
N.C. Operator $916
OFC/CLERICAL
Escrow Ofcr $1100
Legal Secty To $800
Dept. Clk $741 Up
Data Auditor $724
Data Cntrl Clk $667
Admin. Svc/Asst $650
Leg. Secty(Trnee) $650
Dental Insur. Clk 600
Clk Typist $600
Med. Insur Clk $550
Asst. Duplication Operator $541
Q.C. Inspector $465
Clk Typist $515
Clk Typist(Trnee) 465
Cash. Clk(Trnee) 450
637 N. Park, Pomona 623-4391

•Hsekeeper Live-in•
Motherless home with 2 boys, ages 5 & 7, needs someone to help out. This is a full-time job and requires cooking, cleaning, ironing, etc. For a large Ranch Style home family of 3. Own room & run of the house. We needs someone who is dependable and can be one of the family. Good salary +food, etc.. Some travel. Call us Now! 628-8662 or my office; 595-7566 ask for Mr. Benton.

AIR COND. INSTALLERS
Openings for experienced journeyman. Steady year round work, good wages & benefits. Anderson Air Conditioning, 1007 W. Taft, Orange. (714) 998-6850.

ANDERSONS MOBILE HOMES needs 2 good sales counselors. Call Mr. Wells, 596-1941.

ARE YOU WORKING & STILL BROKE? Growing wholsale supply bus. needs ambitious couple or indiv. Part-time. call 624-3294.

•Set-Up Mechanic
Growing National Personal Care Manufacturer needs experienced mechanic to set-up and maintain liquid filling lines. New plant in City of Industry area. Excellent working conditions. Good benefits plan. Salary open. Call for appointment.
Iodent Chemical Co.
20465 E. Walnut Dr.
Walnut, Ca.91789
(714) 598-1951
equal opportunity employer

ASSEMBLERS
UTILITY TRAILER MANUFACTURING
1739 E. Chestnut St. Industry.

ASSISTANT MGRS. Couple over 40 years old. Excellent salary and benefits. Must have good references. Call after 4 p.m. 985-1957.

ATTORNEY,TAX
Fee Paid.
International corp. seeks tax attorney. Bar membership +10 yrs. exp. pref. $30,000. Other FEE and FREE avail. Tom Meyer. C&M Personnel Service. 271 E. Workman, Covina, Ste 103, (714) 599-7953.

AUTO JOBBER
Counter Person
Permanent, bondable. Will train. Must have experience. AZUSA MOTOR PARTS. (213) 334-7868

AVON
Need Extra Cash?
The earnings are good — your hours are flexible when you're an Avon Representative. Call:
623-0285

"A" Welders
"B" Welders
Burners
Sheet Metal
Mechanic & Helpers
Good benefits, steady work apply at:
Klein Products
1344 S. Bon View
Ontario
An equal opportunity employer

BABYSITTER NEEDED in your home or mine, in Upland, 5 days. wk, 981-5079 after 5:30.

BABYSITTER Housekeeper wanted, Will consider live-in, care for 2 small children, 986-3793.

BABYSITTER NEEDED
My home, afternoons & eves
627-2725

WANT ADS WORK FOR YOU

Help Wanted 454

BAKER OFFERS
Gen. Off/Sec. To $606
Trainee $469
Recept. $602
Gen. Off. $600
Cashier $520
Acctg. Clk $650
Accts. pay. $606
Acctg. Clk. $620
Accts. Rec'v $625
P.T. Bkpr. $3.50
Sec'y-fee pd $755
Office Mngr-fee neg. To 12K
P.T. Office $3.00 hr.
BAKER Personnel Services
393 W. F'thill at Indian Hill (Pom 1st Fed Bldg) Clmt. 624-9076

BEAUTY Operators needed. New location, new shop, w/clientele. Low rent, 629-2455.

BELLMAN needed. 21 yrs old. See Miss Lacey 626-2411. Griswold's Inn. 555 W. Foothill Blvd. Claremont.

BILLING Clerk Wanted, experienced in pricing and purchasing recent exp, in truck body manuf, 597-1761.

BOILER MAN. Must be exper. 5 nites. Appt. only. Call 982-3687. Bet. 10-12 pm or 2-5pm.

CAREER MINDED
Men and Women to work for marketing company, expanding. Many positions open Call 988-7307.

CAREER in Financial planning, 3 yrs. training, salary to $1300 per mo. 621-4094 from 10-3 pm.

CLERICAL
Excellent Opportunity
FOR
Secretaries
With & without shorthand
Typist
Keypunch Operators
General Office
Accounting Clk
Bookkeepers
Experienced Only
Make yourself available for temporary or permanent assignments.
623-1466
TEMPO
Temporary Service
532 St. Paul, Pomona
"Never A Fee At Tempo"

CLINICAL
Laboratory Technologist
Calif. license req. day shift with some night calls & some weekends. Excel. weekend & night call pay & fringe benefits. Ontario Community Hospital 714 984-2201 ext 291 Carl Johnson.

COCKTAIL WAITRESSES, must be 21, no experience. Apply in person, Mon.-Fri., 1-4 p.m. Pomona Valley Mining Co., 1777 Gillette Rd., Pomona.

CONSTRUCTION OPERATOR
Great job for outdoors person. We'll pay you to learn how to operate construction equipment. Sign up now, start training later in Fall. Ages 17-24, high school grads. Good starting pay plus terrific fringes like 30 days vacation, medical-dental, travel, college tuition help, lots more. Requires Army enlistment. Call Army Opportunities.
Montclair 621-4219
10665 Mills Avenue

CONTRACTS
Administrator
AEROSPACE
Direct Experience needed in costing, pricing, propsal preparation & negotiations. Company paid health & life insurance. & retirement pension. Paid holidays & vacations. Call Stan Field, (714) 624-3567.
PNEUDRAULICS
8961 Central Ave
Montclair, Ca
Equal Opportunity Employer

COOK
Full time evening cook for lg. retirement center. Must have exper. in volume cooking & take pride in work. Contact Dietary Supervisor, Palomares Center, 250 W. Artesia, Pomona. 623-3564.

COOK
Full-time, mature, exper., xlnt. wages. App. & interview, 1280 E. Holt, Pomona. 629-4633.

COUNTER HELP. Phone & packaging. Nights & weekends. Apply in person, 2046 S. Garey, Pomona.

COUNTER HELP, experienced, fast food restaurant, part time. In Pomona. Some weekend work, call 623-9140, 9am to 11am only for appt.

COUPLE For Apt. complex, man to do maintenance & painting; woman to clean apt.'s. 30+yrs old., salary plus apt. +util. No children or pets. 623-0773.

DATA ENGINEER
AEROSPACE
Should be familiar with reliability, calc's & maintain ability demonstration. Company paid health & life insurance, & retirement pension. Paid holidays & vacations. Call Stan Field, (714) 624-3567.
PNEUDRAULICS
8961 Central Ave
Montclair, CA
Equal Opportunity Employer

Delivery-Janitorial
Man to make deliveries, and do some janitorial work, Mon.-Fri, must be bondable, & have good driving record, call 629-5018, Stockwell & Binney.

DEMONSTRATORS
In markets in your area, 2 days weekly (Fri. & Sat.) $2.80 per hr, must have car and can sell. Hostesses for Pomona Fair, sizes 8 or 10, call weekdays, (213) 877-1135 or (714) 623-5123.

Dental Receptionist
Experienced mature business woman needed in permanent position, as dental office manager. Above average salary, profit sharing. 622-2000.

DENTAL ASSISTANT Wanted, xlnt starting salary, Call 987-6268 for interview.

DIE MAKER with metal stamping, production exp. & precision grinding. Vanguard Tool & Mfg. Co. 980 W. Ninth St. Upland 985-7810.

DMV Contract Clerk
Experienced for large auto dealer. Apply in person.
Toyota of Pomona
598 W. Holt, Pomona
CONTACT JIM OR KAREN

DOORMAN Wanted. Full or part time. $3.50 per hr. Apply in person bet. 3-6pm. at Papa Bills, 1489 E. Holt. 629-0581.

DRIVER wanted in Pomona area to work for LA based company. Must be over 18 yrs. old have a dependable economy car & be insured. You will be working with the legal community making $[illegible] to $750 per month. In addition You'll be getting up to $150 per mo. car allow. Call for appt. L.A. 213 871-1466.

DR.'S OFFICE needs a good part time gal for insurance billing, good working conditions. 627-2946.

Early A.M. Paper Rte
7 day week. Economy car. Pomona, La Verne or San Dimas. 624-[illegible]

EARLY MORNING Paper route adult with economy car, Chino/Ontario area. 628-3874 or 984-3013.

EARN extra income the Amway way. Get the whole story Phone 624-3320

Emergency Room
Registered Nurses with MICN needed for active emergency room first aide station. Continuing of education provided. Excellent salary and employee benefits.
Doctors Hospital
Montclair
5000 San Bernardino St.

Help Wanted 454

EARN FREE TOYS FOR CHRISTMAS. HAVE A PARTY. Jo Ann 984-3884

Employment Opportunities at Pomona College
As of August 5, 1977
SENIOR SECRETARY
Starting salary, $8,856 per yr
SECRETARY III
Starting salary, $8,124 per yr
HOUSEKEEPER FOR A PRESIDENT'S HOUSE
Starting rate, $3.50 per hr.
MANAGER DUPLICATING SERVICES
Salary $9,000 to $10,000 per yr.
ELECTRONICS TECH. DESIGNER & APPARATUS SUPERVISOR
Starting rate, $4.26 per hr.
For Further information, Please Call Personnel Director, 626-8511 Ext. 2224

Engineering
AEROSPACE
DESIGN & DETAIL DRAFTSMAN AND ENGINEER
Hydraulic experience preferred, but mechanical experience accepted and we will train. Company paid health and life insurance and retirement, pension holidays and vacations, call Stan Field at (714) 624-3567.
PNEUDRAULICS
8961 Central Ave.
Montclair, CA.
Equal opportunity Employer

Engineer
Development Engineer
INSPIRON, a division of C.R Bard, Inc. (NYSE). A leading manufacturer in the disposable, medical products industry is seeking a professional & self motivated individual with exper. in plastic design to work on new products & product improvements. (We are not a solution manufacturer)

The successful candidate must be a proven self-starter, have a BS degree in mech. engineering & at least 1 to 2 yrs. exper. in product design engineering or related fields.

This outstanding precision offers an xlnt. salary & fringe benefits program with a young & dynamic company. Please send resume & complete salary history to:
TOM BATES
DIRECTOR OF PERSONNEL
Inspiron
161 N. Mountain Ave
Upland, Calif. 91786
Equal Opportunity Employer

EXCELLENT Opportunity for women and men in a challenging sales career with Prudential. Full company benefits, complete training. Call Bill Davis, 9-5 for appoint., 621-2945. E.O.E.

EXCELLENT Opportunity for women & men in a challenging sales career with Prudential. Full company benefits, complete training. Call Bill Davis, 9-5 for appoint. 621-2945 E.O.E.

EXPERIENCED Waitresses needed, immediate openings. Apply in person, Walter's Coffee Shop, 310 N. Yale, Claremont.

EXPERIENCED all-around mechanic. Must have own tools. Roger's Toyota, 1755 S. Grand, Glendora. (213) 967-1475, Bill Berry.

EXPERIENCED single needle and overlock operators. Top piece work rates. 326 E. Holt, Ontario.

Factory Workers
Experienced machine operators, all shifts. Good working cond., Call (213) 359-8232.

Fast Food People
Must like to serve people. Must be over 18 yrs. old. We have full & part-time positions available. Fringe benefits for full time Apply in person. Straw Hat Pizza. 12552 Central Ave. (at Walnut) Chino, Ca. or 1065 W. Foothill Blvd. (at Towne) Claremont.

FOOD SERVICE WORKERS & experienced institutional cooks needed to work in College Board Feeding, work hrs. & days open. Both full & part-time positions avail. Apply by calling, 626-8511 ext. 2323.

FOREMAN
RSR Corp. has two immediate openings at our metals smelting and refining plant. We are seeking an experienced MAINTENANCE SUPERVISOR and PRODUCTION SUPERVISOR. We offer excellent salary and benefits. Call Mr. Van Buskirk at (213) 330-2294 or apply at: RSR Quemetco, 720 S. 7th Ave., City of Industry. 91746. Equal Opportunity Employer.

Forklift Operators
Male/Female, $4.56 hr. or negotiable. Apply 3:30-5 p.m. ONLY, Mon.-Fri. Trus Joist Corp, 5088 Edison, Chino. E.O.E.

FULL OR Part time, couples and individuals for business of your own, local Amway distributor trains you for splendid opportunity. 593-7664.

FULL TIME if you are over 21 we have an excellent opportunity for you, 4 day work week, paid vacation, & on the job training. Also part time available. Yellow Cab 1416 E. Mission, Pomona or call Larry at 622-1313.

GENERAL OFFICE CLERK WANTED: Should be accurate, familiar w/office machines, and a good typist, will train to assist, w payroll, call 981-5757.

GIRL FRIDAY. 18-25 for restaurant & night club. Lite bookkeeping & hostess. AM shift. Imagination Station, 100 S. Indian Hill, Claremont. Apply in person, 8am-3pm. No phone calls.

THREE lines for seven days, only $9.24. Call 622-1201 today.

★
★★
PLEASE READ YOUR AD UPON FIRST PUBLICATION
★★
★

Want Ad Supermarket

TURN THOSE UNWANTED ITEMS TO CASH . . .

bargain box

LIVING room chair, $20. 622-6107 afternoons & evenings.

TWIN box spring & mattress. Excellent. $20. 629-5958

ANTIQUE Oak Rocker & matching chair. $75 both. 629-5958

VIOLIN, Anton Beder with Beautiful case. $65. 629-5958

MAN'S RECLINER $60. 985-1291

BLONDE terrier. 6 yrs, loveable, shots. To good home. 593-7755.

QUEEN BED, mattress, springs & frame. $25. 622-5600.

EXCELLENT 10 speed bike. $55 629-9994

FREE puppies, 6 weeks, mixed terrier. 621-1745.

FREE German short hair pointer. 593-2076

SCUBA tank, excellent condition. $75.00. 596-2341.

OAK bunk bed (one only). Ideal youth bed. $25.00. 599-4345.

5 VEGA GT tires and wheels. Good condition. $50. 985-5367.

BLACK leather fireside chair. Sharp. 986-8810.

WOLLENSAK reel to reel tape recorder. $35. 629-1002.

SCOTCH blank tape, reel to reel. $3.00 each. 629-1002.

SHOWCASE $65 629-1002.

NEW turn-table $20 629-1002

NEW stereo speakers $25 629-1002

AUTOMATIC cassette changer for house. $75. 629-1002.

8X10 PHOTOGRAPHIC paper and chemicals. $20.00. 629-1002.

8X10 PICTURE frames $1.00 each. 629-1002.

11X14 PICTURE frames. $2.00 each. 629-1002.

WIG $3 629-1002

COFFEE TABLE, $20. 622-6107 afternoons & evenings.

ANTIQUE easy washing machine, works perfect. $65. 621-4182.

REEL TO REEL TAPE RECORDER, $15. Call 982-5674.

BLUE "Pinnacle" Back Pack, $12. Call 982-5674.

OLD, Solid wood, carved coffee table, $25. 982-5674.

ACME JUICER, juices everything. $25. Call 982-5674.

FARBERWARE Broiler with Rotisserie. $25. Call 982-5674.

EXCELLENT King Headboard, solid birch. $75. 627-8312.

FRENCH PROVINCIAL DRESSING TABLE. $50. 593-6947.

2 SCHOOLHOUSE desks. $20 both. 593-6947.

10 SPEED MAN'S 24" bike. Excellent. $40. 624-3206.

ROUND white dinette set. Formica top. $30. 985-6247.

STOOLS. Padded. Maple like new. 2 for $75. 626-4356.

MX BIKE. Good cond. Reinforced frame. $45. 622-6572.

CHERRYWOOD DESK $45. 593-6947

FRENCH PROVINCIAL canopy bed frame. $50. 593-6947.

LARGE 8' sofa, striped, good condition, $50. 627-1146.

DITTO Duplicating machine, good shape, $50. 624-5290.

BLACK & DECKER Mower with cord, like new, $60. 629-3623.

MAGIC Chef gas range, Excellent condition, $75. 629-3623.

GLASS Patio set, table & four chairs, $60. 629-3623.

SMALL refrigerator, older type. $30. 628-1325.

USED G.E. Dishwasher. Works good. $50. 629-4616.

QUICK Sale barrell type couch & love seat. $75. 628-8249.

WOMANS Better dress. Size 16. $10. 626-3492.

THREE lines for seven days, only $9.24. Call 622-1201 today.

the BARGAIN BOX
P.O. Box 2708, Pomona, Calif. 91766

BARGAIN BOX 4 days 2 Lines $2 Dollars
Payment with Order

NAME..........
STREET.......... CITY..........
PHONE..........

1. ONE ITEM ONLY, INCLUDE PRICE & PHONE NUMBER
2. PRICE MUST NOT EXCEED $75
3. NO ABBREVIATIONS NO COPY CHANGES
4. AD MAY BE EDITED TO CONFORM TO RULES
5. NO CREDIT CARDS
6. NO REFUNDS FOR EARLY CANCELLATIONS
7. PRIVATE PARTIES ONLY— NO BUSINESS VENTURES
8. NO PETS—UNLESS FREE
9. AD WILL APPEAR IN THE NEXT 4 EDITIONS OF PROGRESS BULLETIN AFTER IT IS RECEIVED

Print your Ad here: 1 Space Per Letter, Allow 1 Blank Space Between Each Word.

CLASSIFIED ADVERTISING INFORMATION

BUSINESS DIRECTORY
Accounting 109
Acoustical Spraying 112
Answering Service 118
Appliance Repair 121
Asphalt Work 124
Auto Repair 127
Awning-Patio 129
Block Walls 133
Bookkeeping 136
Brickwork 139
Building Contractors 142
Cabinet Makers 145
Carpentry 148
Carpet Cleaning 151
Carpet Laying 154
Cement & Concrete Work 157
Ceramic Tile & Marble 160
Cleaning Service 163
Decorating Service 169
Delivery Service 172
Doors 175
Drafting Service 178
Draperies 181
Driveways 184
Drywall 187
Electrical Work 190
Exterminating 193
Fencing 196
Firewood 199
Flooring & Covering 201
Formica Covering 203
Furniture Repair 206
Garage Doors 209
Gardening 212
Glass & Mirrors 215
Gutters & Spouts 218
Handyman Service 224
Hauling 227
Home Maintenance 230
Janitorial Service 233
Landscaping 236
Lawn Mower Repair 239
Locksmith 241
Motor Cleaning 250
Moving 253
Painting-Paperhanging 256
Photography 259
Piano Tuning 264
Plastering 267
Plumbing 270
Pool Maintenance 273
Property Protection 276
Publishing Service 279
Radiator Service 282
Recreation Vehicle Service 285
Refrigerator Service 287
Remodeling 289
Roofing 292
Screens 294
Septic Tanks 297
Sewers 300
Sewing Machine Repair 303
Sign Painting 306
Sprinkler Installation 309
Taxidermist 315
Television Service 321
Top Soil 324
Tractor Work 327
Tree Service 330
Typewriter Repair 339
Typing Service 342
Upholstering 345
Vinyl Repair 348
Welding 351
Window Repair 354
Window Washing 357
Wrought Iron 360

ANNOUNCEMENTS
Florists 402
Funeral Directors 406
Cremation Service 409
Cemetery Lots 412
Church Directory 415
Insurance 418
Special Notices 421
Personals 424
Bargain Box 427
Rummage-Garage-Yard Sales 430
Travel 433
Lost & Found 436
Dressmaking Tailoring 439
Child Care & Nursery Schools (Lic.) 442
Rest Homes & Sanitariums (Lic.) 445

EMPLOYMENT
Employment Agencies 452
Help Wanted 454
Situation Wanted 456
Baby Sitting Wanted 458

INSTRUCTIONS
Educational 462
Music-Dancing Dramatics 468

MISCELLANEOUS
Good Things To Eat 472
Seeds-Plants-Flowers 475
Hay-Grain-Feed-Pastures 478
Misc. For Sale 481
TV-Radio-Stereo 484
Musical Instruments 487
Office Equipment 490
Household Goods Sale 493
Antiques 496
Furniture For Rent 499
Appliance Sale 503
Miscellaneous Wanted 506
Swaps 509
Machinery & Tools 512
Farm Equipment 515

PETS & LIVESTOCK
Tropical Fish & Supplies 527
Pets-Poultry-Rabbits & Supplies 530
Livestock Sale 533
Livestock Supplies
Pets-Poultry Wanted 536

FINANCIAL
Real Estate Loans 542
Mortgages-Trust Deeds 545
Money To Loan 548
Stocks-Bonds-Investments 551
Loans Wanted 554

REAL ESTATE
Houses For Sale 562
Alhambra 564
Alta Loma 568
Arcadia 570
Arrowhead 572
Azusa 574
Baldwin Park 576
Brea 584
Buena Park 586
Charter Oak 588
Chino 589
City of Industry 590
Claremont 591
Colton 592
Corona 593
Covina 594
Cucamonga 595
Diamond Bar 596
El Monte 600
Fontana 601
Fullerton 602
Glendora 604
Hacienda Hgts 606
Hesperia 608
Irwindale 610
La Habra 612
La Puente 614
La Verne 616
Mira Loma 617
Montclair 618
Montebello 620
Monrovia 622
Monterey Park 624
Norco 626
Ontario 628
Pomona 630
Rialto 632
Riverside 634
Rowland Heights 636
San Bernardino 638
San Dimas 640
San Gabriel 642
Upland 652
Valinda 654
Via Verde 656
Walnut 658
West Covina 660
Whittier 662
Condominiums 664
Lots-Acreage Sale 666
Farm Ranches Sale 668
Mountains, Beach, Desert Property Sale 670
Income Property Sale 672
Business-Industrial Sale-Trade-Lease 674
Offices-Stores Sale-Rent-Lease 676
Buildings To Move 678
Real Estate Exchange 680
Real Estate Wanted 682
Business Opportunities 684
Business Wanted 686

REAL ESTATE RENTALS
Furnished Houses 692
Unfurnished Houses 694
Furnished Apts. 696
Unfurnished Apts. 698
Furnished or Unfurnished Apts. 700
Rentals To Share 702
Room With Board 704
Sleeping Rooms Rent 706
Motels-Hotels 708
Mountain, Beach, Desert Property Rent 710
Miscellaneous To Rent 712
Wanted To Rent 714

MOBILE HOMES
Spaces & Parks 722
Mobile Home Sales 724
Mobile Home Service & Supplies 726

RECREATIONAL VEHICLES
Travel Trailer-Campers-Utility 732
Motor Homes 734
Electric Cars 736
Dune Buggies 738
Motorcycles 740
Bicycles 742
Aircraft Rent-Sale 744
Boats-Motors-Accessories Sales-Service 746
RV & Motor Home Rentals 748
RV & Misc. Storage 750

AUTOMOTIVE
Accessories-Tires-Parts 772
Auto Repairs-Service 774
Automobile Financing 776
Autos-Trucks Wanted 778
Car-Truck Lease-Rent 780
Trucks For Sale 782
Vans 784
4 Wheel Drive 786
Antique Cars 788

IMPORTED, SMALL & SPORTS CARS 790

AUTOS FOR SALE
Autos For Sale 800
American Motors 801
Buick 802
Cadillac 804
Chevrolet 806
Chrysler 808
Dodge 810
Ford 812
Lincoln 813
Mercury 814
Oldsmobile 816
Plymouth 818
Pontiac 820
Studebaker 822

LET AN **expert** DO IT!

TO PUT THIS DIRECTORY TO WORK FOR YOU, CALL 622-1201

Help Wanted 454

GUARDS
Night work only, older men can qualify. Call for appt. Call 597-2371.

HANDYMAN & MAINT., part time, 30-40 hrs. per mo. Prefer Pensioner. Maintain junior center. $150 mo. Write to P.O. Box. 698, Progress Bulletin, Pomona, 91766.

HOLMS BAKERIES
Retail Routes. Can net $300 wk. Need $250 cash bond. 824-3555

HOUSEKEEPER Weekends, lady with car, live-in, no smokers, Call 621-4232.

HOUSEKEEPER-BABYSITTER Children ages 2½ & 1½, Mon-Fri. 7am to 5pm, Beginning Sept. 6. $200/mo. Ref. reg., Non smokers only. 628-6900.

IF You are interested in being in the Tax business with me, call Bryce Gharring, 626-0762.

IMMEDIATE OPENINGS FOR:
Manager Trainees
Sales people
cashiers
Apply now at the new Miller's Outpost
in Brea Mall
Mon. Thru Fri
9am to 5pm

Want Ads Get Results

Immediate Openings
MAINTENANCE CARPENTER
Must be able to repair or construct all type of wood structures. Should be familiar w/all tools of the trade and be able to work from blueprints.
Fleet Maintenance MECHANIC
Must be experienced in the complete overhaul of diesel truck engines, and perform additional repair work on gas and Lt engings. Excellent opportunity for advancement along with company paid benefits, including Medical Insurance, holiday and vacation pay.
INTERVIEWS Mon.-Fri 9am-3pm
SUNKIST GROWERS
Orange Products Division
616 E. Sunkist St.
Ontario, CA
An Equal Opportunity Employer M/F

Increasing Staff
RN-Full time
Apply in person SUNTOWN AT MONTCLAIR. 9620 Fremont Ave, Montclair

INSPECTOR
Apply in person, Towne Cleaners, 1330 N. Towne Ave. Clmt.

Inspector
Small machined parts inspector, min. 3 yrs. exper. Good company benefits.
PNEUDRAULICS
8961 Central Ave
Equal Opportunity Employer

INSTALLER
Air Conditioning & Heating New Construction, Residential, & Commercial. Experience required. 596-1836 or (213)967-4225.

JANITOR
For local business, full time day work. Full company benefits. No agencies please! Mon-Fri, 9-4, Mr. Williams, 623-2107.

JOB! JOB! JOB!
OFFICE AND FACTORY
NO FEE 623-1466 TEMPO

Is Your Garage overflowing with stored items? Let them earn money for you. Advertise in our Miscellaneous want ad column,

Help Wanted 454

JUNIOR DRAFTSMAN
Wanted, $2.50 per hour
597-1761

Laboratory Technologist
Lic. qualified for expanding Clinical Laboratories in Pomona Valley. Excellent Opportunity. (213) 331-9977

Laboratory Technologist
Immediate opening for full time California Licensed laboratory technologist. Must be experienced in all lab procedures. Excellent salary and employee benefits.
Doctors Hospital Montclair
5000 San Bernardino, St.

LADIES
Raise your family, part time work at full time pay. A well established toy & gift company has openings for demonstrators. We train, no invest. Call JoAnn, 984-3884.

LEGAL SECRETARY
Opportunity for reponsible experienced legal secretary, to sole practioner. Call Robert Ebiner for appt. 962-3257.

LIGHT HOUSEKEEPING & Someone who likes kids, have their own transportation & age 30-45, 985-1726.

LIVE-IN Babysitter & housekeeper, pvt. rm, salary open, call after 5, 985-8162.

LVN Charge Nurses wanted, 7-3 & 3-11 pm., apply between 10 am-2 pm Julene Convalescent Center, 1550 N. Park Ave., 623-0791.

LVN
Full time—Part time on call. 2351 S. Towne Ave., Pomona.

LVN. Full time
3 to 11 shift. $40 a shift. Rotating days off. Contact Director of Nurses. 250 W. Artesia, Pomona 623-3564.

LVN'S
3-11 & 11-7 full & part-time for 99 bed SNS. Xlnt benefits & pay. Join our dynamic team! Apply Esperanza, 219 E. Foothill, Pom., Mon.-Fri., 9-4.

LVN, full time days. Long term psychiatric facility. Apply in person 9 a.m. to 2 p.m. weekdays only. Landmark Medical Center, 2030 N. Garey Ave., Pomona.

MACHINISTS
RECEPTIONIST
TECHNICAL ILLUSTRATOR
Maury Microwave
8610 Helms, Cucamonga
987-4715 E.O.E.

MACHINIST
Engine Lathes
Hardinge Chucker
TOP PAY
Must be highly skilled and experienced on set-ups and close tolerance work.
FURNO COMPANY, 168 San Lorenzo St., Pomona.

MACHINIST TRAINEE, Must have high school education, valid California Drivers License, and dependable transportation, Machine shop exp, desirable, 627-3717.

Maintence Mechanic
Must have set-up knowledge, also, have some previous mechanical exper. with production machinery. Permanent. Call 359-8232.

Maint. Engineer
Full time rotating shifts. Must have hospital experience & possess a L.A. City steam Engineers License. This individual must be top notch, to operate major power plant. Xlnt. salary & benefits.
Contact Personnel
San Antonio Community Hospital
999 San Bernardino Rd., Upland

Maintenance Helper
Mr. Shaw, Rodeway Inn
621-4831, ext. 293

Help Wanted 454

MAINTENANCE
Immediate openings, full-part time. 1 — Mature person, handy with tools for repairs & some painting in Maintenance Dept. 2 — Mature person who is exper. painter. Both need to get along well with people. Use good judgment and be cooperative. Excellent working enviroment. Above average benefits. Send resume to: Mr. Dwight Goins, Director of Maintenance, Pilgrim Place, 660 Avery Rd., Claremont, 91711. No phone calls please!

MAINTENANCE MECHANIC "A"
Call for interview 9am to 3pm, Mon. thru Fri., 623-6481.

Maintenance Mechanic Set Up & Operate
Must have some previous mechanical experience with high speed production machinery. Small precision parts. Liberal benefits permanent. 359-8232.

MAINTENANCE MECHANIC
General all Around
Plant maintenance
Must be dependable.
1704 S. Vineyard, Ont.

MANPOWER INC.
Temp Office—Labor—Warehouse
715 Indian Hill 623-2583

MECHANICAL DRAFTSMAN
Mfg. of construction equip. seeks a design draftsman with 3-5 yrs. exper. in lay out, detail & assembly drawings. Submit resume & salary history in confidence to: SSP Construction Equipment, 1100 E. Second St., Pomona, Ca., 91766.

MECHANIC TRAINEE, with mechanical background & willing to learn. 200 S. East End, Pom. Call 623-6691.

Medical
Pathology Secretary for expanding Laboratory organization and challenging positions for exper. individual exper in medical transcripton. (213)331-9977

Medical Training
Career Opportunities X-Ray Tech, Dental Tech, Medical Asst, L.V.N. and many more are available if you qualify for Calif. National Guard, an Equal Opportunity Employer. Please call (714) 984-6617, (213) 262-7933, or Toll Free (800) 638-7600.

Medical Records Designee
Exper. or capable & willing to learn, will also do personnel & duties related to nursing dept. of 99 bed SNS. Mon.-Fri., Xlnt benefits & pay. Join our dynamic team! Apply Esperanza, 219 E. Foothill, Pom. Mon.-Fri., 9-4

Motor Grader Operator
Experience
(714) 985-9718

Nurse
LVN
Position available in 24 hr. Medical Group in Pomona for experience staff nurse. ER Experience preferred. 3-11, Mon.-Fri. Good company benefits. Call Mrs. Abbott at 623-6981.
An affirmative Action. Equal opportunity employer M/F/H

NURSES AIDES, experienced rehab nursing. Apply Mon.-Fri. Julene Convalescent Hospital, 1550 N. Park, Pomona, 623-0791.

Nurses Aides
Full & part-time aides needed for 3-11:30 shift in convalescent hospital of retirement home. Apply wkdys, Claremont Manor, 650 W. Harrison, Claremont. 626-1227.

Nurse's Aides
Part-time; Exp. Good starting salary. Xlnt fringe benefits, all shifts. Apply in person: 590 S. Indian Hill, Claremont.

Nurses Aides
AM and PRN
Experience in convalescent care. Apply in person at Suntown at Montclair. 9620 Fremont Ave, Montclair

Help Wanted 454

NURSING
San Antonio Community Hospital is currently recruiting for the following nursing positions:
MATERNITY RN, both 3-11 & 11-7 shifts are available, full time. Candidates must possess a current California license and at least 6 months experience in a maternity ward.
LVN, maternity, 3-11 & Med-Surg. 11-7, full time. A current telephone & license is requirred & 6 months experience in an accute hospital.
Excellent salary & benefits. Contact personnel.
999 San Bernardino Road, Upland, Ca. 91786.
EEOE

ORAL SURGERY OFFICE. Dental assistant needed. Experience desirable, but will train right person. 623-3425.

PART Or full time, sales with Sarah Coventry, no invest. no deliveries. 987-7363 or 627-8123.

PART TIME Daily attendant needed for handicapped man mornings & evenings. $3.50 hr. Call 986-9687 after 10am.

PART-TIME
Work now till Dec. demonstrating Playhouse Co. toys & gifts. Housewives & mothers this is for you. Choose your hours. Call Barbara. 985-5471

PHONE SALES
Part time evenings, 5 to 9 PM. No exper. required. $2.50 hr + commission. Pleasant work. Earn up to $100 weekly. Call 983-3848. After 1PM.

Plastic Maintenance
Inject molding plant must know electrical and hydraulics. Gilbert Plastics 1755 Acacia, Ontario. 983-1891.

Plastic Injection Setup
Must be experienced. Gilbert Plastic 1755 Acacia, Ontario. 983-1891.

Production Planner
Prefer N.C. exper. or we will train & experienced planner for N.C. work.
Company pays health & life insurance & retirement pension. Paid holiday & vacation.
PNEUDRAULICS
8961 Central Ave
Montclair, Ca
Equal Opportunity Employer

Production Operatives
Male/Female, $4.56 hr. Apply 3:30-5 p.m. ONLY. Mon.-Fri. Trus Joist Corp., 5088 Edison, Chino. E.O.E.

Production Control
Small mfg. company is seeking individual to schedule production & issue factory orders. Duties will be varied. Min. 2 yrs. current mfg. exper. essential. Send resume & salary requirements to P.O. Box 697, Progress Bulletin, Pomona. 91766.
Equal Opportunity Employer

Production Foreman Trainee
Swing shift, experienced as lead person in mfg. Must be good organizer & leader. If you're stagnated on your present job, this is a good opportunity. For a working foreman. Call Mr. Vincent, (714) 634-1166.

Production Trainee
18 yrs. or older, heavy work, $2.50 hr. 1704 S. Vineyard Ave., Ontario, Ca.

PROGRAM AIDS for developmentally disabled. Experience helpful. Apply in person. 1041 S. White Ave., Pomona.

QUALIFIED Part-time PBX Operator needed for Los Angeles County Fair. Please apply Mon.-Fri., 8:30-4:30. Call 623-3111.

Real Estate
SALES PEOPLE WANTED-
Top location. Experience preferred -or we will train new licensee's. We will also pay for Schooling of your choice. Active prime area. We pay top commission. No fees off the top. Call Jim Marsh Now! -or stop by -Colonial Realty. 424 Harrison Ave., Claremont.

COLONIAL REALTY
624-4569
424 W. Harrison Claremont

Help Wanted 454

Real Estate School
Train yourself for a life long profession. Indian Hill School of Real Estate, Claremont. 624-4505.

Registered Nurses
Full time and part time charge positions available for RN's with experience in the following departments:
3-11 MED/SURG
11-7 MED/SURG
3-11 ICU
11-7 ICU
Must have CCU certification. Continuing education provided, excellent salary and employee benefits.
Doctor's Hospital Montclair
5000 San Bernardino St.

Registered Nurses
Special care unit 3 to 11 and 11 to 7 registered nurses or primary care will train. Excellent salary and employee benefits.
Doctors Hospital Montclair
5000 San Bernardino St.

Registered Nurses
Full time and part ime charge positions available for RN'S with previous experience in the following departments:
11-7 SURG.
3-11 OB
3-11 ICU
11-7 ICU
3-11 M/S
Must have CCU certification. Continuing education provided, excellent salary and employee benefits. Also, prorated part-time employee benefits.
Doctor's Hospital Montclair
5000 San Bernardino St.

REPAIRMAN for die maintenance, & repair of metal stamping dies. Vanguard Tool & Mfg. Co. 980 W. Ninth St. Upland. 985-7810.

RN or LVN
Full time nurse for 3 to 11 shift, retirement home and convalescent hospital, apply Claremont Manor, 650 W. Harrison, Claremont.

RN'S
Experience in Labor and Delivery. Full and Part time for Busy OB Dept.
PARK AVENUE HOSPITAL
1225 N. Park Ave., Pomona
629-4033

RN'S
RNs full time & pt. time, am & pm, night shift. Top pay & xlnt. fringe benefits. Opportunity to be a member of a rehab. team serving the physically handicapped. Apply in person Casa Colina Hosp. 255 E. Bonita, Pomona. E.O.E. m/f.

RN Supervisor
RELIEF for 11 to 7 shift, 2 nights per week.
Julene Convalescent Hospital, 1550 N. Park, Pomona, 623-0791.

Need To Move to Larger Quarters? Find New House to Rent or Apt. in our Rental Columns

Help Wanted 454

RN•
ER-Full time, 11-7, 1 year exper. req. Part time relief Supervisor, 11-7. Part time, 3-11 shift, Med/Surg. ICU-CCU, 11-7, Full & part time, exper. req. Chino General Hospital, 5451 Walnut, Chino. 627-6111- Director of Nurses.
equal opportunity employer

RN
Full-time charge nurse for 3-11 shift. Contact Director of Nurses, Palomares Center, 250 W. Artesia, Pomona. 623-3564.

R.N. Mon. - Fri., 32 hrs. Gen. Pract. office. Upland area. Exper. nec. 982-8808.

RN & LPT
Night shift, 4 day wk. Brea Hospital Neuropsychiatrict Center. 529-4963.

SALES
DRIVERS WANTED
Full or Part Time
PAID BONUS
Tropical Ice Cream
150 N. Reservoir, Pomona
Corner of Price St., near R.R.

SALESGIRL for Office Supply Store. 5 Day wk. interviews, Wed., 9-1p.m. Stockwell & Binney, 214 W. 2nd, Claremont.

Salesman Wanted
Experienced Furniture and Appliance Salesman. Pref. Spanish speaking. Xlnt wage & benefits. Over 30 years in business makes this a good opportunity for a man with a goal. Interview 9-12. LLOYDS FURNITURE. 4737 HOLT BLVD, MONTCLAIR

SALES
MAN
Busy executive needs man Friday to learn every phase of my business. Men selected will be given the opportunity to earn
$1,500
per month, possible to start. Opportunity for rapid advancement based on individual's performance.
For confidential interview
622-3028

Salesman, exp. Retail Furniture
Full or Part Time
624-4525.

Salesmen
How would you like to sell a product everyone needs? We need salesmen to present our program in this area. We offer highest commission, incentive plan, product training, exclusive lead source, and group ins. avail. Call for interview. 624-5815.
INLAND MEAT CO.

Sales
Need Money? Like People?
Flexible hours, good earnings. You will enjoy being in GENI. (A Subsidiary of Avon). Call Jody 596-2622 after 3 pm.

Sales
Part Time Opportunity
National Sportswear Co. needs local ladies to help conduct fashion shows. Samples furnished. Interview Appointment only. 622-1766.

SALESPERSON
Men's Wear
Robert's Department Store, Pomona
Experience needed, call for appointment, Gerry Betancourt, 629-9721.

Free Real Estate School
We are seeking ambitious individuals who want a rewarding career in Real Estate with an expanding company.
Men or women, an excellent opportunity awaits you. All that is required is dedicated work and a desire to have a good income. Be our guest for a free session, no obligation. When you are licensed you can have the money coming in right away on our liberal draw program. Many benefits include: guaranteed employment, bonus plan, hospitalization, excellent advertising. ($90.00 tuition fee refunded from first sale!) Call 623-6776, ask for Bill Deaton.
REAL ESTATE NETWORK
450 N. Garey, Pomona 623-6773

Acoustical Spraying 112

Don't Call Us First
Call Us Last
We do the best for less.
We Spray Acoustic Ceilings, Also Dry Wall Repair.
Dependable Acoustics
FREE small glitter, FREE est. Master charge & BOA accepted
213-966-0012 & 714-599-7421

SPRAY KING Acoustic, low as $20 per rm. beautify, ceiling like nu, comp dry wall, repairs. Free glitter, Free est. 599-1809.

$130 for 3 bdrm., 1 L/R, 1 D/R, & 1 hallway, free estimates and free glitter. 629-6328.

SPRAYED ceilings $55 minimum free est. St. Lic. No. 301434. Call 629-9745.

ACOUSTICAL, Ceilings sprayed, No mess, licensed and insured Free estimate 985-5613

Air Conditioning 115

3 TON Central Add-On $1095. Installed. 24 Hr. Service. Lic. 288683. McFarlands. Tel. 622-2889.

Appliance Repair 121

T & J Refrig. & Heating, home serv. Furn., refrig., freezers & most major appliances. 4765 Terry Ave., Chino. 627-1283.

Asphalt Work 124

ASPHALT Resurfacing & resealing FHA-VA spec. Call King (714) 593-0818. Free est., driveways and parking lots.

Covina Asphalt Co. paving, resurfacing, repair, seal coat. We do VA FHA. Since 1958 free est. Call coll. (213) 335-3974.

Awning-Patio 129

CAREFREE PATIO COVERS. Patio covers, room enclosures, cement & block work. Free estimate. Lic. 270882. Call Ron 986-9974.

CAREFREE PATIO COVERS. Patio covers, room enclosures, cement & block work. Free estimate. Lic. 270882. Call Ron 986-9974.

Custom Wood Patio Call 595-9502

Bookkeeping 136

MARIA'S Bkpng Service
Reasonable-Accurate
595-4573 Evenings

Brickwork 139

BRICK, BLOCK, & STONE
free estimates
624-1445

Building Contractors 142

Don't Move, Improve with
S & J CONST. CO
Complete rmdlg & add. 100% fin. avail. Day, 623-2896, eves, 622-8226. Bonded & Lic. B1337894

ADDITIONS, Customs, Commercial Quality Const. Reas. Rates. Call John, 628-0120. (292748).

CUSTOM Room Additions, remodeling. Free Estimates 628-3390.

ADDITIONS, remodeling, repairs, large & small, patio enclosures. No. 326644. 626-0322.

Going to build or remodel? Call Steve, gen. bldg. contractor Lic. 121855, 624-2111, 989-1111

Carpentry 148

CABINETRY AND PANEL WORK. FREE ESTIMATE. REAS RATES. 628-5464

REPAIR work, room additions and remodeling 989-2715

GEN. Carpenter work. No job to large or too small. Reas. rates. 623-2335.

Carpet Cleaning 151

CARPET-BRITE
Steam or Shampoo Cleaning
No Gimmicks—No Hidden Chgs
Vac., Deodorized, Color Bright.
Any Size Liv. Rm., Dinette, Hall
Only $27.50
Upholstery Cleaning
B of A, M/C. (213) 966-2057

SPECIAL
Steam clean average liv. rm., din. rm. & hall, $25. Bdrms., $8.50 each. Spec. rate for apt. owners & mgrs. 24 hr. serv. (714) 599-8156.

STEAM OR SHAMPOO and cold rinse. Avg. liv. rm., din. area & hall $24.95. Birge & Sone. 599-8689 or 598-5870 (Lic.11990)

Steam w/shampoo
Liv., din. & hall, $22.50
SoCal Carpet Care
(213) 912-2100 Guaranteed

FATHER/SON Cleaning Serv. Crpts., upholstery, floors. 593-8113 or 599-2547. Free Estimates.

Want Ads Get Results CALL 622-1201

Carpet Laying 154

CARPET. Why pay store prices? Layer sells wholesale for labor. Free estimates. I bring samples. Terms available. Cont. lic. 319350. Call 626-5335

LINOLEUM and carpet layer. Carpet 5% above cost. Free est. no 294465. Call 595-3516.

Cement & Concrete Work 157

• Cement Work
Patios, Driveways, block walls and carpentry. New and remodeling. Free est. 626-4926.

TOP QUALITY. Low prices. Patios, pool decks, driveways, foundations. Free estimates. 599-5211.

PATIOS, driveways & sidewalks, house slabs. Fine workmanship, 20 yrs.exper, free est. 627-5583

CEMENT FINISHING
MASONRY
988-6244

ANY type concrete work, excellent work, reasonable prices. Free est. 627-7184, 629-0442.

PATIO Covers, slat or solid roof, patio slabs and sidewalks. Call 628-8023 or 982-8130.

CONCRETE WORK - Patios, driveways, sidewalks, curbing, reasonable rates. 627-4089.

RON BRANSON concrete, custom concrete & brick. Licensed and insured. Call: 628-2017.

DRIVEWAYS, Patio, Pour and finish, fireplaces, cement cutting. 622-3527

Decorating Service 169

WE WILL PAINT YOUR HOUSE AS CHEAP AS ANYONE CAN. INSIDE & OUT. 624-5410 or 624-0856. Call FHM anytime.

Drain Cleaning 179

RAPID ROOTER
24 Hour Service
598-1928 (213) 965-8423

Electrical Work 190

CONTRACTOR, res/com/ind. Lic. 24573. Insured, Lighthouse Lighting, 165 E. Holt, Pom. 24 Hr. Serv. 623-6331, 593-1032.

220V. SERVICE
100 amp-220v., $225 Total Parts and Labor. Lic.C10-162283, call, 596-2731.

ELECTRICAL, Residential & Commercial. No job too small. Call Jim, 629-5595.

Electrician
NA 9-0520

Flooring & Covering 201

CARPET. Why pay store prices? Layer sells wholesale for labor. Free estimates. I bring samples. Terms available. Cont. lic. 319350. Call 626-5335

HARDWOOD floors refinished, like new. Lic. Bonded. Free est. (714) 623-7324, (213) 339-5828.

Gardening 212

GARDENING SERVICES: Clean-up, Trimming & Hauling. Free Est. 622-6394 Days, 983-3127 Eves.

PROFESSIONAL LANDSCAPE maintenance, landscaping, sprinklers, and weed control. Free est. 593-5441.

WEEKLY Service, sprinkler systems, W. Pomona Valley area, Experienced. After 4pm, 622-3815.

TOKYO LANDSCAPING. Gen'l gardening service. Japanese style or West. orthodox landsc. Reas. rate. Free est. 627-1300

NEW LAWNS
Sod, seed, sprinklers
Auto. & Manual System &
Plants. 597-1660

GARDENING SERVICE. Tree Service, Mowing, Edging, Weeding and General Cleanup. Free Est. 984-3693.

Glenn's Lawn Service
Residential & Apts. Sprinklers, treetrimming, clean-ups, complete landscaping. 628-9718.

NEW Lawns Gardening service, clean up, sprinklers. Free estimates. Call 629-7760, 629-1536.

JAPANESE GARDENER
EXPERT, REASONABLE
PHONE 622-0138.

JAPANESE Gardener, Clean-up, monthly Anytime: Call 622-7111 or 626-5509.

JIMS LAWN SERVICE, cleanups & sprinklers, new lawns. Call 982-8130 or 628-8023.

BOB'S GARDENING. Mowing & edging. Reasonable rates. Free estimates. 593-9821

LAWN SERVICE. Mow, edge, weed. Monthly service. Free Estimates. Call 982-2359.

Gardening service, landscaping, tree trimming. Houses & apts. Call Efren, 622-6087.

GARDENING, clean-up, sprinklers, repairs and landscaping, reas., free est. 623-3259.

YARDS CLEANED UP
Light hauling
reasonable. 629-1087

BRANT'S Gardening & Lawn Care. Commercial, residential & clean-ups. 629-0222 after 5 pm.

Glass & Mirrors 215

TRANSIT Glass & Mirror Service. Your glass shop on wheels. European Craft. (714) 623-4175.

Handyman Service 224

RESCREENING—Aluminum & wood frame doors, windows, done at your home. 629-7603.

CERAMIC Tiling, kitchens, bathrooms, plumbing, electrical repairs. Reas. Rates, 621-1123.

HOME REPAIR, 597-1393. Carpentry, electrical and plumbing. Free Estimate.

LaVerne Home Repair Service
No Job to Small
Dick Lewis. 596-1053

SPECIAL Int. and Ext. painting. Plumbing, sprinklers, carpentry, roof repair. 593-2284

GOOD HANDYMAN
EVERYTHING
JOE 622-8631

Hauling 227

HAULING yard and garage clean up. Free est. Reas. rates. Bob Dorris, Call 628-1742, 986-8277, 984-1031

I WILL DO HAULING CLEAN-UP, NO JOB TOO SMALL. 622-5610 ANYTIME.

LIGHT HAULING, yard & garage cleanup, reasonable. Free est., Ask for Ed, 628-1742 or 986-8277.

MOVING Service, Yard & Garage clean-up. Tree Service. I give Blue Chip Stamps. 629-6105.

LIGHT or heavy hauling. Yard and garage cleanups. Free estimates. 593-7986

HAULING, skip-Ldr. & dump. Dirt, trash, tree removal & demolition, Free est. 628-3021.

LIGHT or HEAVY HAULING yard and garage cleanup, free est. 622-7878

LIGHT or heavy hauling. Yard and garage cleanups. Free estimates. 622-2546 or 626-4510

Heating & Air Cond. 228

AIR CONDITIONING
Reasonable Rates
596-1836

Janitorial Service 233

ROMANS 6:23, Comm. & Res. Janitorial Service. Reas. rates. Licensed & bonded. 622-9977. Free Est.

J. WILLIAMS MAINTENANCE
Equipt. for Big or Small Jobs
We do it all. 623-5806

Landscaping 236

S & D LANDSCAPE, new lawns, sprinklers, cement work, wrought iron, block walls, tree trimming & clean ups. Lic. 335633. 627-5239.

BUILD Waterfalls, planters, do landscaping, Days, 622-0415, After 6, 626-1524.

EUCLID Decorative Rock, colored rock, cinders, sand, gravel, etc. We Deliver. 628-7816.

Moving 253

HANDY JACK MOVING
Lowest legal rates, time starts at your door, ins. Cal-T-111640. 24 hrs. 7 days.
(714) 599-9209 or (213) 332-0024

Moving 253

LARGE moving van, 2 men, experienced, reliable, dependable (714) 523-3217.

Painting-Paperhanging 256

PAINTING, RESIDENTIAL AND COMMERCIAL
Interior or Exterior
AIRLESS SPRAY SPECIALISTS
Also brush or roll, dependable journeyman. Free estimates
Phone 629-1182

FREE! 5,000 Blue Chip Stamps w/complete paint job. Ext. or Int. Free estimates, 627-0179, 620-1149.

QUALITY painting, compl int-ext or small jobs, reas. Lic.-bond.
628-3094, 593-9264

Let George Do It!
PROF. WALLPAPERING
626-7393

HOUSE PAINTING & carpentry, int./ext., paperhanging & paneling, top qual. work. Call 626-6048.

PAINTING, Very reasonable, free estimates, call anytime, satisfaction guaranteed, 628-6268.

INT.-EXT. done by college students. Very reasonable. Call Ross. 599-2493 & 593-8351

INTERIOR-EXTERIOR, Quality work, reasonable rates, free estimates, 629-9745

PAINTING, experienced indoor painter, outdoor rates, reasonable Call Tom, 626-1822.

PAINTING — Inter-exterior, reasonably done by exp. family man. Free est. 628-6147, 628-3045.

Stephens Quality Painting
INTERIOR—EXTERIOR
Insured. 593-2753.

CUSTOM PAINTING Interior Exterior work guaranteed. Reas. Rates by hr or contract. 629-3264.

WANT ADS WORK FOR YOU

Plastering 267

LATHING, stucco, patchwork. Small jobs, additions, Spanish texture. 628-4270. lic-333271.

Interior and exterior plastering acoustical, ceilings, patching lic no. 134638. Ph 989-2715.

ACCOUSTICAL ceilings, patching, int. & ext., stucco, lic. 253935. 626-0177.

Plumbing 270

RELIABLE Plumbing, (327717), plumbing repairs, stopages, water heaters, toilets, disposals, faucets. Free estimates, no overtime charges, no travel charges, Mon.-Fri. 8 am to 7 pm. Sat 9 am to 3 pm. 595-0618 or 965-4872.

PLUMBING
Plumbing, Repairs, Stoppages
24-Hr Emer. Service No. 276367
Stan Yamamoto
629-3319 595-0719

KLAUS and Sons plumbing, free est., all remodeling, repairs, faucets, drains, water heater, lic. 320990 24 hr. serv. 982-5698.

B.C. PLUMBING Lic. 311733. Plumbing -Repairs Stoppages Bill. Anytime 624-1109 -626-7085

Pool Maintenance 273

Denny's Pool Service
Lic. Tech., 8 yrs. exper. Rates low at $20 per month. 627-7976.

Property Protection 276

DOOR Installation, deadlocks, alarms, burglary repair. Garrett Home Security, 629-4552.

Remodeling 289

Kitchen Remodeling
Show room 625 E. Arrow Hwy., Azusa, KITCHEN ENGINEERS, 599-8224.

Roofing 292

EXPERT ROOFING, RESIDENTIAL/commercial, financing avail, xlnt. refs. Whites Roofing, 987-3123.

free roof inspection
Exact prices given, no down payment, call Charley, 626-6613.

*** REROOFING ***
Free est. 100% financing. I need the work. 627-7357

ROOFING Repairs, Recover, Commercial, New Work, Waterproofing. Ask for Ron, 628-0105.

Television Service 321

SAGE ELECTRONICS home service, Call $11.50, plus parts, 629-0244. 11292 Roswell, Pom.

DAVE'S TV SERVICE
Stereos & TV Repair
1550 McComas. Pomona, 622-2155

Top Soil 324

Wolfinbarger, Inc.
Organic mixes and products. Sand, shavings, gravel, fertilizer, clean soil, bark.
627-7481

DINEEN TRUCKING INC
TOP SOIL-SAND-GRAVEL
GRADING. TRACTOR RENTAL.
Will beat any price 985-9718

GOOD quality top soil, tractor work avail., concrete & dirt removal. Mikes Trucking. 624-0390.

GOOD quality top soil, tractor work avail., concrete & dirt removal. Mikes Trucking. 624-0390.

Tractor Work 327

Skip Ldr & Dump Trk
Asphalt, concrete, dirt removal. Reasonable rates. 599-5281

DRESSLER TRACTOR. Top soil, grading, loading, Free Estimate. Dump truck work. 627-0109.

Tree Service 330

Tom Day 622-3207
Trees trimmed, topped & removed. Stump removal. Very reas. free est. Lic. & insured. 24 hour Emergency Service.

HOME TREE CARE topping, pruning, removing, clean up & hauling. Free est., (714) 626-9730

MICHELLE Tree Service, 14 yrs exp. Trimming-topping-removal, cut fire wood, free est. 623-7408

PETE'S TREE SERVICE
Trimming, topping, removal.
Gen. clean-up. 628-5792

ODOM'S Tree Service, pruning, topping and removal 593-7395, 593-3338. 24 hr call.

D & L TREE Service, trimming, removal, firewood. Reasonable. Free est. 629-0926

Upholstering 345

LUDDEN & Sons, free est. on cpt, drps, reupholstery, 10777 Monte Vista, Ontario, 627-8623.

Dial 622-1201
3 Lines Daily Only $1.15 Per Day
In this Service Directory - 30 Day Insertion

Help Wanted 454

Sales Position
CALL
(714) 824-1031
FOR RECORDED MESSAGE

Salesperson
Sell the Luxury Car-Lincoln Mercury. Experienced Only. Free Demo, profit sharing, paid vacation. Contact Sales Manager:
UNIVERSITY
LINCOLN-MERCURY
375 TOWNE POMONA
629-5341

SALES
Salary (Draw + Commission)
$2,000-$3,000 Month Potential
Mature, aggressive, dependable man or woman with sales background; we will train you to list & sell mobile homes. NO PHONE CALLS! APPLY IN PERSON, 9-5 DAILY
A & M Mobile Home Sales
4580 Holt Blvd.
Montclair, Ca.
621-3008

SALES
Unique Product
Unique Mkting Struc.
Unique Timing
Don't miss this ground floor oppty! We are looking for sincere people who are willing to work & earn lrg. sums of money. For more info. call:
MRS. SMITH, 621-4463

SALES
Well Established patio Company, w/large amount of qualified leads, needs full time salesman. Top commissions. Call between 9am & 11am, 621-5014.

SEAMSTRESS for draperies. Experienced or will train. 440 E. Holt Pomona.

SECOND, asst to food service director, 20 hrs. wk beginning, quality control training valuable, send resume To Box 699, Progress Bulletin.

SECRETARY with exper. Shorthand req. Sal. open & based upon experience & skills. An excellent position in an established law office. Legal exper. not necessarily required. 201 West "F" St. Ontario. Call 986-3835 for an interview.

Security Guards
We need a few good guards. Full or part time work available. Telephone and transportation required. Older persons invited to apply. All uniforms and equipment furnished. All service men must have honorable discharge, bring DD 214. (714) 984-2218, 119 East F St., Ontario, Ca 91764.

SERVICE Station All-around man, must have smog license, muffler installation exp, heavy duty mechanic, able to do towing, over 21 & married pref, salary open, experienced apply only after 8pm, call 987-3912 or 987-9545 ask for John.

STUDENTS, Housewives. Help busy Fuller Brush man take orders & deliver. Call 626-6807 or 629-6956

SURVEY TECHNICIAN (office) work will include, analysis, reduction & plotting of field survey notes, scheduling a field crew, land survey calculations, drafting, field checking & minor survey work for a Civil Engineer Office. Submit resume & salary req. to J.M. Wilson, Civil Engineer, 387 N. 2nd Ave, Upland, Ca., 91786.

Tech. Assistant
$700 to $1000
(Depending on Experience)
INSPIRON is seeking a qualified technical asst. for its quality assurance dept. The successful candidate will assist in areas of documentation procedures & records, trend analysis, training of Personnel, & special investigations. The min. qualifications require 2 yrs. of college with courses in mathematics and/or mechanical design. Typing skills highly desirable
Please send resume or apply:
Personnel Dept
INSPIRON
161 N Mountain Ave
Upland, Calif. 91786
Equal Opportunity Employer

TIRED OF ROUTINE, SAME THING EVERY DAY WORK. We Need an energetic eager gal to take over varied tasks. Steady work in an interesting environment. Call 627-1103 for appointment

TOBACCO SALES
Retail or grocery exp. req. Bi-lingual pref. $850 + car & expenses. Tom Meyer. C&M Personnel Service, 271 E. Workman, Covina, Ste 103, (714) 599-7953.

TOOL AND DIE MAKER
Exper. with Progressive Die
1704 S. Vineyard, Ont.

TOOL ROOM MACHINIST
Immediate opening on swing shift for individual with extensive tool room exper. Must have good skills, lathe, mill & grinder. Will repair tools & die, build jigs & fixtures, work on die compents. Must read blue prints, have own tools. Steady commercial work with overtime. Excellent pay & company benefits, including vacations, holidays, retirement plan, group insurance.
Tubing Seal Cap
601 S. Vincent, Azusa
(213) 334-0361
equal opportunity employer

VETS wanted for excel. part time jobs in Navel Reserve. Apply now at (714) 622-8333.

WANTED: Experienced full time, General Maintenance work, experienced in Convalescent Hospital work. Apply in person, Suntown at Montclair, 9620 Fremont, Montclair, CA.

WANTED Mature couple to be on site rental agents. For further details, call Elaine, (714) 990-3431. Job available immed.

WANT Income, Security and Independence? Tax counseling offers you the opportunity with high commissions. Tax Corporation of America will train you in this growing profession. Call 626-0762.

Want The Best
Come To The Best
•HARDING•

Gen. Ofc	$600
Pers Asst	To $725
Accts. Rep	$650
Secty	$600
Med. Frt. Ofc	$650
Gen Ofc	$600
Typ/Cler	To $2.75 hr

Prof. Tech & Sales
Partial List

Sales Mgr	To 25K
Elect. Design Engineer	To 22K
Const. Sup	To 20.7K
Loan Rep	To 14.4K
Agt Trne	To 12K
Ship/Rec Sup	To 10.4K
Sales Rep	To $900
Maint Mec	To $7.24 hr
Machinist	To $6.19 hr
Spray Paint	To $5 hr
Plumber	To $4.50 hr

Harding Personnel Agency
1063 W. Sixth Street Suite 201
(1 blk. S. of S. B. Fwy. Ontario
corner of Sixth & Mountain)
983-0666

WARD CLERKS
Full time day position avail. Must be 21 yrs. of age & have 1 yr. recent exper. in an acute hospital. Top pay & xlnt fringe benefits. Apply in person: Casa Colina Hospital, 255 E. Bonita, Pomona. E.O.E. M/F

WE Need 7 people to earn extra money. Choose your own hrs. Xlnt. oppty. Mrs. Miller, 593-2674; Mrs. Shannon, 596-1539; Mr. Rucker, (213) 462-8852 btwn 5 & 10p.m.

Help Wanted 454

WORKER, 18 to 25 for gardening route, reliable & have own transportation, some exper. required. $375 to start. 626-1937

Young Men & Women
Want a part-time job with full-time benefits? Get in on a fine pension plan, low cost life insurance and valuable technical training in an exciting career field. Call Kathy at 984-2705, and find out why the Air National Guard is the Air Forces' best kept secret!

2 Women 25-30 yrs. old, with good personality, able to work with retarded, some exper. pref., but not nec., 5 day week. Ref.'s 623-1665.

70 YEAR OLD CO. needs male college students who need to earn $6-$8 per hr. Car nec. 626-8397.

Situation Wanted 456

PROFESSIONAL Gardening Service. 20 years exper. Monthly Lawn Service or 1 time clean up. Reas. rates. Free est. 629-2147.

EFFICIENT, Fast yard work by Hi-School Senior, exp, mow, cut weeds, rake, cut limbs, clean out garage, water yd, 596-1124.

TRIM tan athlete for gal who needs a man around the house. Reasonable. Call for Johnny. 629-2183. Anytime.

PROFESSIONAL WINDOW Cleaning. Residential Homes. By Appointment only. 985-8401 aft.5pm. Reasonable.

PAINTING, Apartments, houses, general cleaning, cpts steam cleaned. 621-3193 any time.

BOB'S Handyman Service, pntg, lt. carpen., hauling, lawn care, 7 days, 624-2393.

BABYSITTING in my nice Alta Loma home. 2 yrs. old & up. Call Sheryl. 714 987-4567.

MATURE WOMAN will babysit & do light houskeeping. References. 985-3386 or 981-1636.

HOUSEKEEPING
Experienced from Holland
622-9979

Baby Sitting Wanted 458

I WILL BABYSIT in my home, fncd. yd, swings, & child's pool. 628-8062.

MOTHER will babysit in my Westmont home, hot lunches, fenced yard, 622-4910.

I Will Babysit in my home
Mondays thru Fridays
Call 629-3903

MOTHER WILL BABYSIT
My home, hot lunches, fenced yd
624-1178

I WILL BABYSIT in my home, all ages, reasonable. Located near N. San Antonio School. 626-1333.

LOVING CARE for your child in my Montclair home. Any age. Weekdays, 624-0979.

BABYSITTING. Full or part time. In my house. Bet. Walnut & San Antonio. Reas. 988-7273.

Educational 462

Lewis School of Real Estate
981-4991
8900 Benson Ave., Montclair

Music-Dancing Dramatics 468

PRIVATE Piano Lessons, experienced teacher with Bachelor of Music Degree. Call, 624-7134 eves, Carolanne.

PRIVATE lessons in guitar, piano, organ and band instruments. DUGAN'S MUSIC, 621-2965.

Good Things To Eat 472

Cavion's Sweet Corn
PICKED DAILY, 9 A.M.
Corner Riverside Dr. & San Antonio, Chino. Also, Mission Blvd., block west of Central Ave., Montclair. Orders. 986-4419.

Decker Sweet Corn
and Fresh Vegetables
Pick fresh daily. New location
Corner of Mt.
& Riverside Dr Chino
Open 9am daily. 628-2181

TONYS
Red Onions..10 cents lb.
Cabbage..10 cents Lb
986 E. Second St., Pom.

SWEET ITALIAN ONIONS
7659 E. Riverside Dr
Ontario. Phone 983-2043

Misc. For Sale 481

1977 OPEN ARM Sewing machine. Zig-zag, makes button holes, embroidery, etc. Brand new with 25 yr. guarantee. Only $99 cash or $10 mo. Merrill Lynn Distributors, 695 Indian Hill, Pomona, 620-1995.

1977 OPEN Arm Sewing machine. Zig-Zag, stretch stiches, does button holes, etc. Brand new, grntd. Only $119 cash or credit terms. Merrill-Lynn Distr. 695 Indian Hill, Pmna. 620-1995.

KIRBY VACUUMS. Still boxed. 2 yr. guar. $78.50. Rebuilt, classics with 7 adjustments. Cash or $10 a month. Merrill Lynn Dist. 695 Indian Hill, Pomona. 620-1995.

A/C CONTRACTOR has 10, 3 ton central air conditioners. Must Sell! No reasonable offer refused. You install. We install. Hurry! (213) 964-1429.

CARPET. Why pay store prices? Layer sells wholesale for labor. Free estimates. I bring samples. Terms available. Cont. lic. 319350. Call 626-5335

2 DOOR refrig. top freezer. Good condition. $75. Leopard skin bar, 3 stools $150. 4 '64 VW tires with rims $35. Offer accepted. 987-2635.

FLOOR roller reducing machine. Xlnt cond. $82.50. 3 wheel bicycle built for 2, w/surrey on top. Real bargain. $99.50, B-B-Q on wheels $29.50. 624-0198

3, 4 & 5 TON central air cond. 1 yr old, but still in crate with full warranty, make me an offer, if I don't lose you WILL save. You install or I install. 629-4710.

A/C CONTRACTOR has 10, 3 ton central air conditioners. Must Sell. No reasonable offer refused. You install. We install, Hurry! (213) 964-1429.

Used Guns
Pomona Gun Shop, 629-0316
142 W. Holt, Pomona

25-50-75% OFF REG retail clothing. 9th St. Warehouse, 1124 W. 9th, Upl. Tues-Sat., 10-6, Sun 12-5. Closed Mons. 985-5715.

CHAIN link fencing, post and gate, chicken wire and welded wire. Call 628-7898 or 627-3819.

WE PAY CASH FOR USED FURNITURE BY Piece or Housefull. Call 629-1433.

FAMILY Tennis Membership, Upland racket club, $600. Save $150. Call (213) 579-6150 Ext 1111.

DIONNE WARWICK With Isaac Hayes, Must sell concert tickets, For August 12, 985-8469.

FOR SALE: Super Racing go cart with electric starter, phone 982-7962.

For Sale, Airless Graco
$400 or make offer
Call 629-3903

1 SHOW SHOWCASE
6 ft. wide, 3 ft. high
629-2350

COUCH RUN DOWN? Let us reupholster like new. Father and son. We do our own work. 599-3874.

MACLIN CALDWELL Auction and Flea Market. Every Tuesday 7407 Riverside Dr, Ontario

I FIX GARAGE DOORS
also sell & fix
Geni Operators. 982-4602

Dead Bolt Locks
Sold-Installed, 982-4602.

CB Equipment 482

GAMMONS Electronic, 624-2535
Citizen Radio Sales-Service
MC-VISA Accessories FCC Lic

TV-Radio-Stereo 484

Used TVs, Color-B&W
SOME LIKE NEW
RENT WITH OPTION
Bills TV-Since 1956
183 W. Holt, Pom. 622-3331

COLOR TV Tonite from $99 used, $299 new. E-Z credit terms. Merrill-Lynn Distributors, 695 Indian Hill, Pomona. 620-1995.

TV's for sale, $35 to $50. Color TV's, $100. Xint cond. I buy TV's working or not. 1327 W. Holt, Pom. 622-6740.

Rent 1977 Color TV
Free delivery & Services
Phone 595-9488

MAGNAVOX Stereo Multiplex + 9" 3-way speakers. $150. 655 Spruce, Upland. 985-3981.

Musical Instruments 487

Sale On Rebuilt Grands & Spinets

Knabe Artist Grand	$5895
Baldwin Artist Grand 7'	$5,000
2 Steinway Grands, Walnut Finish	
Kohler & Campbell Spinet	$995

Quality pianos for less than at the so-called discount houses!
Ralph Pierce Music
822 N. Garey, Pomona
Phones: 623-5525, 623-3962
Ask about our Rental with purchase Option plan.

RENT New Wurlitzer spinet piano for beginning child $20 mo. Apply rent to purchase.
Dugan's Music Co.
5065 South Plaza Lane
Montclair Plaza
621-2965

M.C. Financing B.A.
The Guitar Store
Cor. Towne & Holt, Pomona
623-6448 623-4614

LUDWIG 5 piece drum set w/Rogers equip. Cymbals included are ZILDJIAN. $400. 714 628-4018.

USED Spinet Pianos.
From $488.
(714) 825-5537 dlr.

2 KEYBOARD Spinet Organs,
Foot pedals. From $366.
(714) 825-5537 dlr.

RENT a new spinet piano $20 per month. Colton Piano Co. (714) 825-5538.

New Electronic Organs
Low As $495
(714) 825-5538 dlr.

Household Goods Sale 493

1 ZENITH Color T.V. w/stand, good condition. $160. 1 RCA port., b/w, $45. 1 blue crpt, 10x12 w/matching drps (2 pairs), $40. 1 soft green shag crpt, 13x12, $20. 1 coffee & 2 endtable w/nomar tops, $40. 1 pr. sterling candle holders, $50. A few peices of Carnival glass. 629-7941.

CARPET. Why pay store prices? Layer sells wholesale for labor. Free estimates. I bring samples. Terms available. Cont. lic. 319350. Call 626-5335

REEL TYPE FURN., 8 ft. pill. couch, 2 pillow chairs. Velvet coffee end table. $275 or best. Pool table w/access., good cond, $45. Call 623-0061.

2 piece sectional & chair. Crib & chest, car seat. Table w/2 chairs, iron bed. Hoosier cabinet, call (714) 891-3434.

SEAR'S yellow, washer & dryer $150. Kingsize bed, box springs & mattress $50. Like new. 593-5764

7" CUSTOM padded bar & 4 stools. Overhead roof w/lights. Excel. cond. $450. 622-1770.

SOFA & Loveseat (green), sleeper couch, oil paintings, 2 Stirrat originals, 985-4545.

BROCADED Couch, beige, 8½ ft. $125. Yellow & white dinette set, $75. 628-6731.

LIKE NEW Corner group, brown Herculon cover, table, 3 bolsters, $150. Mon-Fri, 628-4505.

MAHOGANY SECRETARY
Beautiful condition
629-3623

Appliance Sale 503

COLDSPOT Frostless Refrigerator, excellent condition, w/seperate drawer for freezer, $200 or best offer, 986-5107 or 986-7973.

WASHERS $40 & up. 16 lb. GE $85. Guaranteed. Repairs guaranteed. 622-5164.

KENMORE washer $40 & up. Gas dryer $75 & up. Repairs. Guar. 622-5763-622-1421, 944 E Holt Pom

WILL BUY square cornered refrigerators, upright freezers, running or not, (714) 986-7032.

REFRIGERATOR & stove for sale. Good cond. Refrigerator $85. Stove $55. Call 624-0424.

NEW MAGIC CHEF
dishwasher. Sac. for $250
629-4616

Miscellaneous Wanted 506

I Buy Refrig Stoves & Washers
Top $$ paid. 623-7241
Open 7 days a week

I BUY — STOVES
Refrig. & Furn.
I PAY TOP $$
629-9319
Nite 628-8541

WE BUY SQ. Cornered refrigerators, late model washers & dryers. 622-7277.

PRIVATE owner needs carpeting, fencing, and lumber. Call 621-2668.

WANTED: Wicker or Rattan Furn., good condition. Contact, (714) 595-3058.

HIGHEST PAID CASH
FOR USED PIANOS
AND ORGANS 984-1482

WANTED to buy
Color TV working or not.
981-2263, 984-2881

CASH for dolls, cut glass, jewelry, dishes, furn. anything over 30 years old. 599-2723.

WE BUY anything of value; Furniture, appliances & swamp coolers. Pay cash. Ph. 597-1308.

CASH SAME DAY
FURN. & Appliances, 623-5148

Machinery & Tools 512

3 AIR COMPRESSOR, Westinghouse, ½ hp, 220 3 phase motors, $50 ea. 629-7941.

Pets-Poultry-Rabbits & Supplies 530

GERMAN Shepherd pups, AKC registered. 11 weeks, 2 beautiful heavy-boned bitches. Sound temperament. Lovely to look at-delightful to live with. Days 984-7042. After 5pm. & weekends 628-0503.

NEXT DOG CLASS
The best in results in Pomona for 31 years.
Bill Koehler 628-8371

2 MALE Dobermans', approx. 2 yrs. old, tail & ears cropped, work as a team. Shots. $150 for pair. 984-3886.

MYNA-BIRD, has excellent vocabulary, likes company. $350. Call 622-6347.

PEEK-A-POO PUPS
6 wks, male, $25 ea.
627-6997

2 PARROTS
$70 each
595-8363

YELLOW LABRADOR Retriever, (male) looking for mate. AKC registered, Call 628-9741, Chino.

CANARIES, Singers $40
Hens $20
After 5pm 628-7343

PERSIAN KITTENS, Champ sired, C.F.A. registered, M & F, after 4:00 pm, 622-2376.

AKC TOY POODLE PUPS
STUD SERVICE, ALL COLORS.
BOARDING. 628-9856

Livestock Sale 533

PINTO Gelding, 8 yrs. 16.1 hands, Western/English. Gentle with spirit. Also Western Saddle, good condition. (213) 839-5809.

PALOMINO MARE, 12 yrs. old. Gymkhana trophy winner, $350. 1974 Hale 2 horse trailer, $1200, 595-0874.

ALFALFA & Molasses pellets, 11% protein, 50 lb bags, $5.50 per 100 lb by the ton. 984-2391.

APPY PERUVIAN, Paso Mare, won many Gymkhana ribbons, must sell, $500. 627-4723.

HOMEOWNER LOANS
As a Homeowner, you may borrow as much as you need for home improvements or for any purpose. No points. Call Today. The Morris Plan Company of California.
Morris Plan:
Pomona:
445 N. Garey Ave. 623-1471
Ontario:
611 Euclid Ave. 986-5851
Montclair:
5088 Holt Blvd. 626-2435
California's Largest Loan and Thrift Service . . . Loans to $25,000 or more.

Livestock Sale 533

P.B. ARAB COLTS. Roayas & Miraff grandsons. 1 P.B. Arab mare in foal. 598-5349.

HORSESHOEING, hot,
cold & corrective.
Charlie Clark, 983-4586

CALVES AND FEEDERS, CHOOSE FROM 300 Pigs, etc. Open daily until 9pm. 983-2029.

Real Estate Loans 542

Need Money
1st & 2nd Real Estate Loans
$500 to $50,000 or more
All types of Real Estate
Any California area
No credit check
Your equity is only Ref. needed
Even if behind in payments
Pmt. plan tailored to your budget
No balloon payment necessary
Interest only loans available
Amortized loans available
No disturbing your 1st loan
Compare our cost with others
IF YOU NEED MONEY FOR ANY REASON & YOU NEED IT FAST, GIVE US A CALL, WE DON'T ASK YOU A LOT OF PERSONAL QUESTIONS OR PUT YOU THRU THE 3RD DEGREE TO GET A LOAN. YOU'LL FIND US NICE TO TALK TO — EASY TO DEAL WITH.
CALL COLLECT
714-623-0771
894 N. Garey Ave, Pomona
GOLDEN PLAN
Calif. Loan Brokerage Firm

Home Owners Loans
ASK US ABOUT 1st, 2nd, & 3rd T.D. loans on house, poor credit or in foreclosure OK.
Century 21
Central 621-4993

First, second, third
TD loans, credit not the most important factor, but, you must have equity. 213-967-4171.
Ronco Financial

Mortgages-Trust Deeds 545

HAVE $15,000, $21,000 second TDs. 10% int. 3 yr. due date. 20% disc. prime prop. Agent. (714) 633-7920 or eves. (714) 639-3548.

WE BUY TRUST DEEDS.
1st & 2nd loans arranged.
622-4415 or 985-6495 Broker

Money To Loan 548

Money to Loan
Borrow $5,000 to $25,000 (secured by personal & real property) for Home Improvements, consolidation or other worthwhile purpose.
No Points-No Commissions
HOMEMAKERS
Finance Service
Subsidiary of GECC
(213) 337-7281 (714) 599-6733
1520 W. Cameron, Ste. 270, W. C.
An equal opportunity employer

BORROW against your existing 2nd — don't sacrifice by discounting — also, private funds for large 2nd's on multiples. Bkr. (213) 682-3716.

WE HAVE MONEY
For 1st, 2nd or 3rd trust deed loans. Call Marty Peterman Bkr. 593-6992.

MOBILE HOME LOANS
Priv. Parties welcome
(213) 967-5206

INVESTORS have money to lend on 1st & 2nd trust deeds. Broker 983-9657.

Houses For Sale 562

Special
$28,500
This older home is in good condition. Has 2 bdrms, lg. liv. rm, & country style kitchen. Located in a quiet residential area near schools & transportation. Submit your down & terms.

Montclair $39,950
This lovely 3 bdrm home is in a terrific location just E. of Central & N. of Kingsley. Many features include hardwood floors, lg. country style kitchen, corner lot, 2 car detached garage, & a block wall, rear yd. All terms.

Duplex $29,950
Let someone else help make your monthly payments. 1 bdrm, 1 bath each. Lg. rooms, in xlnt. rental area. New cpting, no wax linoleum, ext. has just been repainted. Close to everything. Submit your down & terms.

House & Duplex
Looking for a good tax writeoff, located in an xlnt. rental area. Two 2 bdrms, 1 bath, & a one bdrm & bath, have just been recently painted. Situated on a lg. lot, with a lg. parking area. All rented, only $42,500. Bring all offers. Owner anxious.
623-6773
REAL ESTATE NETWORK
450 N. Garey, Pomona

Government Owned Home Sale
VA SELLS ITS PROPERTIES
WITHOUT DISCRIMINATION
2, 3 & 4 Bedrooms
ANYONE CAN BUY
Se Habla Espanol
Call Lewis Realty
626-8597

DISAPPOINTED because you're unable to locate your dream house? If you'll give me the specifications, I personally will show you what is avail thru our Multiple Listing Service. No obligation.
Ray Levick, Realtor 622-6659

SHARP! 3 bdrm., 1½ bath, brkft. nook, A-C, blk. wall, hrdwd. floors, FHA terms. By owner. $44,900. Call 626-8055 for appt.

CHINO 589

½ Acre Horse Property, 3 bdrm, 1¾ bath, 2300 sq. ft. home, fully scrnd, lg. patio, fncd. & cross-fncd. Room for 2 tennis cts, $79,950. List M126P. Century 21 Central, 621-4993.

Extra Sharp
4 bedrooms, 1¾ baths, fireplace, new carpets, and CAC are part of this top condition home. Owners are leaving and must sell. Call us for details priced at $60,000.
American Empire Realty
983-3571 982-8966

Hello Out There
I'm your new home talking, pull up a foundation and lets rap about my 4 large bedrooms, large family room, and kitchen. I have a lovely dining room, and living room with gas fireplace. I've got 2 baths, and my laundry room is inside also. There is central air conditioning, with electronic air cleaner, and purifier to help keep us healthy. There is enough yard for you who like yard work, and for you who don't. I'm priced at $73,500. Give me a call and lets talk home.
American Empire Realty
983-3571 982-8966

CHINO 589

Make the Plunge
$75,500 Pool with Home Included!
Near new 3 br., 1¾ ba., cus. drps & drps, cen. air, 24' cov. patio, quiet excul. area. FHA Loan now on prop. New Life, Realtors.
(213) 964-6594

CLAREMONT 591

First Time Offered Pool
Custom built 4 bedroom, formal dining, study off of master bedroom, this home was designed for a relaxed way of living. A large patio, pool situated on the rear of the lot, separately fenced, lots of room for extra parking, owner asking $89,500.
593-1306
Sara Carey
REALTOR
Eves. 593-4486

"MARYWOOD" Condominiums, Armstrong built, 1950 sq. ft, central atruim plan, with 3 bdrms, 2 baths. Claremont's best condo buy at $44,000. Audrey Fraser with Shelton Real Estate, bus. 624-1743, res. 624-2734.

Spacious Garden
Surrounding stately 2 story home, 3 bdrm, den, & family rm, 1¾ bath, 2 patios, greenhouse, workshop, List M128P. Century 21 Central, 621-4993.

CUSTOM SPANISH HOME, in lush garden setting, 4 bdrm, guest house, bright shag carpet, atrium, built-ins, N. of Foothill. By owner. $89,500. 624-8519.

XLNT. CLAREMONT location, 3 bdrm, 2 bath, a lot of extras, beautiful lndscpg. $67,500. 624-2961.

BY OWNER. Sharp 3 bdrm, 1½ bath. Crpts, drps, frpl, screened in patio. Encl. back yd. $46,500. 626-5082.

COVINA 594

SCENIC VIEW
This spanish style home, located in the hills of Via Verde, boasts 4500 sq. ft. of living area on 1.8 acres of land. With 5 bedrooms, 3¾ baths, and loads of storage space it's ideal for the family who likes spacious relaxed living. Add to that the lovely patio and pool for outdoor living-you can't beat it. And there is room for horses! Better call today (714) 629-5219 or (714) 621-3368 eves. & weekends.
LEGTERS REALTY CO

IMMEDIATE OCCUPANCY
Super low price and only 10 minutes from Cal Poly, 3 br, 1¾ ba, home on a well landscaped corner lot, central air conditioning, ceramic tile entry, cedar paneling, new carpets throughout, spacious kitchen, block wall encloses backyard. Close to schools. Move in for only $49,500. Call (714) 624-8519 or 982-2215.

CUCAMONGA 595

Newer Casa Linda Home Central Air
Nice large entry way which opens up to HIGH VAULTED CEILINGS, SPARKLING LIVING ROOM with a gorgeous natural BRICK FIREPLACE. Features nice dining area off of kitchen with 4 extra large bedrooms, CENTRAL AIR, and a car garage. Room for RV & TRAILer. call anytime to see this fine home. Terms to fit your budget.
$55,900
987-0731
9694 Baseline, Alta Loma
(Cor. Archibald-Baseline)
RED CARPET REALTORS

MOVE UP to the Exclusive area of Red Hill. Tri-level, with view of Valley. New Anthony Pool. 2800 sq. ft. of living area. 5 Bedrm., 2½ baths, 24x27 ft. fam. rm., den w/wetbar, formal din. rm., lg. kitch. w/built-in microwave oven & dishwasher. All brand new carpet throughout. Air cond., frplce in formal living rm. Swim in your beautiful 21x42 heated pool. Slides, diving board & pool sweep. Extra lg. yard, part fenced w/black wrought iron for pets. Compl. fenced in Chain link. RV parking & access to rear yard. $93,000. 982-1241.

DIAMOND BAR 596

DIAMOND POINT 2 Story, 4 br, patio, 2,000 sq. ft. Swim & tennis club, $73,000, Call after 7, 986-6334.

GLENDORA 604

MONTCLAIR, luxury, 2 bdrm, 2 bath, home, w/central air cond., fncd for kids & pets, lg. country kitchen & water pd. $250. (4038).
LOCATORS 623-2651

LA VERNE 616

2 HOUSES on a lot N. of Bonita, 2 story older, 2,000 sq. ft. 5 br., 2 ba, + 1170 sq. ft. 3 br. 2 ba. Do not disturb tenants, call for appointment. Cal Reed, Rltr. 985-1745 or 987-5090.

FOR SALE By Owner, 2 bedroom house in LaVerne. $33,000. No agents. 987-3970.

MONTCLAIR 618

Near New
Lovely 4 bdrm, 1¾ bath, near Lush Green Park. Room for RV parking, curved driveway, fully insulated with CAC. Lg. rear & side yd, with brick patio, only $57,000, conv. or cash to loan. Lift M123P. Century 21 Central Realtors, 621-4993.

OUT OF TOWN OWNER says sell 4 bdrm. family home w/fireplace, fire alarm & intercom system. Easy alley access to dbl. gar, $47,500, all terms. M133P. Century 21 Central, 621-4993.

ONTARIO 628

3 BDRM, 2 bath, formal din. rm, family rm w/frplc, POOL WITH JACUZZI, beautifully decor., Appraised $54,900. 10% down OAC, 983-5608 (owner).

ASSUME Loan with as little as $4,00 down, 3 bedroom home with family room in nice area. $35,950. Agent, 984-3366.

POMONA 630

Insure Your Future
Have your office & home in same location in best Pomona area, near shopping center. With this 3 bdrm, hardwood floors home, lg. sized lot w/2 car attchd garage. Possibility of professional zoning priced at $45,950.
Home Realty
623-0571 or 983-2372

Keep Cool
In the cen. air conditioned home. All cptd. with lg. living rm., frplc. Family rm, blt-ins, dishwasher, 3 bdrm, 1½ bath, nice neighborhood. $43,000.
Home Realty
623-0571 or 983-2372

M-1 ZONE
Immaculate lg. 2 br. home w/6x20 enclosed front porch, deep 150' lot w/chain link fence all around, $39,950.
VISTA REALTY
595-8895

BEAUTIFUL CINDERELLA Home. 3 bdrms, 1¾ ba, sunken family room, 1730 sq. ft., newly decorated, fireplace, blt-ins, dw., & many extras. $53,500. Owner-Agent 593-0495.

CLAREMONT School District, 4 br, 1¾ ba, fam. rm, covd. patio, concrete block wall, several trees, new cpts, $63,000. 593-8453.

FOR SALE BY OWNER. 3 Bedrms, 2 baths. $25,000. 2475 Merrywood St. Shown by appt. only. 213 698-5797.

IMMED. Occup. 3 bdrm, fam. rm., & work rm. Large covered patio. $33,500. By owner. 628-8249.

POMONA 630

N. E. POMONA
3 bdrm, 2 bath home with new roof, block wall & so forth. $38,000.

4 bdrm, 2 bath home with pool, located on a very nice street. Needs TLC. $48,000 or offer.

3 bdrm, 2 bath, & dining rm home with nice cpts, covered patio & so forth. Walk to Kingsley or St. Madeleine's. $45,000.

We need a beautiful 2 or 3 bdrm home with pool, cen. air, & family rm, in N.E. Pomona. Up to $60,000.
ACTION REALTY
626-2136

Lewis Realty
PICKET FENCED AND ROSES
is all that is needed for your dreams. 2 bdrm., 1 ba., lg. encl. patio, lg. lot w/vegetable garden area. Must hurry! As it is only $29,500
4791 HOLT, MONTCLAIR
626-8597

Lewis Realty
Money Minded
Why pay rent? When you can live in 1 and rent the other 2. 3 seperate homes, 2 Two bdrms, 1 one bdrm. Only $41,500. FHA & VA VA fin. avail.
4791 HOLT, MONTCLAIR
626-8597

Look What You Found
And for Only, $59,500. Sparkling 3 bdrm., 1¾ ba. home, recently painted inside/out. Beautiful pool, all this loacated in a nice neighborhood. S. 6322. $59,500.
Century 21
E-N Realty
(714) 598-1881

SAN DIMAS 640

IMMACULATE 3 bedroom, 1¾ bath home. Entry way, living room, dining room, large family room, and gorgeous kitchen with all blt-ins. Central air conditioning, soft water, auto. sprinklers, auto garage door opener. Beautifully decorated with pride of ownership. New listing. $65,950.
J. McAllister, Realtor 624-1228

POOL & PATIO, By Owner. 3 bdrm, 1½ bath, det. gar, Lg. Lot, $46,900. 511 N. Lone Hill, San Dimas. Call for appt. 593-5028.

UPLAND 652

Westerner
Built-In Kitchen
21' Family Room
What a home for the LARGE FAMILY, approximately 1900 SQ. FT. OF LIVING AREA. Modern California Ranch Style sprawling across a 75' wide lot in EXCELLENT UPLAND neighborhood.
Massive center hall floor plan with large rooms. A 21' FAMILY ROOM, 27' DINING ROOM & all blt-in KITCHEN. 3 bedrooms, and 2 baths. Carpet & WOOD BURNING FIREPLACE.
Large back yard with ENCLOSED PATIO. Don't miss seeing this SPACIOUS HOME with so much to offer, AT ONLY.
$45,000
983-9885
738 N. Euclid, Ontario
RED CARPET REALTORS

Lewis Realty
Mark III Beauty
This gorgeous 4 bdrm., 1¾ bath home includes family rm., log burning fireplace, dining room w/beamed ceiling & skylight, bright sunny kitchen w/blt-ins., intercom & much music throughout, outgraded cpts. & dps. This home also includes a beatuful landscaped yd. with sprinklers front & rear & a lg. 15x30 covered patio. Give us a call for your appointment. FP Only $87,950
4791 HOLT, MONTCLAIR
626-8597

ABOVE 21st St. Better than new. 20 mo. old approx. 2800 sq. ft., 4 bedrm., 3 baths, landscaped, heated pool w/jacuzzi. Owner transferred. Asking $126,500. Alden Bradford Realty. 986-2308 or 629-7684. Ask for Betty.

Lots-Acreage Sale 666

Estate Sale
Good level bldg. lot on Park Ave., near Civic Center. All utils. Only $6500. Owner will carry. Submit all offers. For a quick sale. List M134P. Century 21 Central, 621-4993.

1.76 acres with duplex, has C.U.P. for 23 units 2 br. 2 ba, in Pomona on border of La Verne, area is prime and adjacent to Hi-Quality single fam. tract about to be built. $69,900. Owner-Agent, 985-1745 or 987-5090.

HORSE PROPERTY. ½ acre San Antonio Hgts. Magnificent view, Best in Valley. 982-0152 or 985-9472. Ask for Sal.

Farm Ranches Sale 668

FORMER GRADE A DAIRY
185 Acres. Under irrigation. Someone needs to furnish herd, start operation. Older home and caretaker's mobile home. 8 Bldgs. ranging from 240'x75' -45'x108'. 15 Horse stalls, 2 tack rooms, 2 workshops. $445,000. 29% down, owner carry bal. Please call Vicky Teshera, Agt., (916) 682-2605 and leave message on recorder. Will return your call asap. Have variety of other ranch properties in Sacto. Cnty.

MINI RANCH, New 3 bdrm, 1259 Sq. ft. home on 1 acre. Smog free Hesperia. 628-2902 owner-agent.

Income Property Sale 672

2 On A Lot
3 bdrm, 1 bath, 2 bdrm, 1 bath. Both are fncd. Only $40,000 conventional. Owner will carry 10%. Call anytime, shown by appt. only, List M112P. Century 21 Central, 621-4993.

2 ON LOT
2 bdrm. & 1 bath each. Corner lot, priced to sell, $26,500.
MR. K REAL ESTATE
(714) 623-0655

•OCEAN VIEW 4-PLEX
4 blks from Dana Point Harbor. Best offer, by owner. Call (714) 493-7954 aft. 5p.m.

BUYERS waiting for income units
John McGlothin eves, 622-4429
Century 21 Fowler
Arrow at Garey 593-7491

DUPLEX, A-1 condition, $37,500. Owner will consider trade. Principals only. For details call agent, 624-4093.

PRIVATE PARTY desires to purchase well-located units, 15 or more. PRINCIPALS ONLY. 629-1662.

FOR SALE
Duplex With Land
982-7962

Business-Industrial Sale-Trade-Lease 674

NOW LEASING INDUSTRIAL BUILDING
1495 W. 9th St.
Upland's newest industrial Park. 731 thru 1370 sq. ft 4800 sq. & 9600 sq. ft. spaces now available. 3-phase power. 985-1881 days, 989-2224 eves.

Vanguard Indust. Park, Cucamonga 6th & Archibald
1200 to 10,000 sq. ft., .14 to .25 per sq. ft. Call Hans, for lease information at 987-6376 ext. 22.

SALE OR TRADE
90,000 sq. ft. INDUSTRIAL COMPLEX in LaVerne. 100% occupied. For additional information, ask for Bob Baum, 629-5219.
LEGTERS REALTY CO.

Legters Realty Co.
629-5219
Eves. & Weekends, 621-3368

GEORGE ROBINS has information on vacant industrial bldgs. All sizes & prices. Also build to suit. 985-0705.

OFFICES with inside and fenced outside storage. M-1 zone. Industrial Park 5025 State St. Ontario. 985-2728

C3-181 x 120', 2 buildings, FP $39,500, easy terms, by owner, 622-3333.

2400 FT. Sq. Building, 2 bathrooms. For lease, Foothill Blvd., Claremont. 624-5633.

M-1 Spaces for Rent
575 Sq. Ft. and up
622-2230 Pomona 629-2700

Industrial Bldgs.
1000-8000 sq. ft., 620-1114

Offices-Stores Sale-Rent-Lease 676

FOR LEASE
EXECUTIVE OFFICES AVAILABLE IN LARGE COLONIAL BUILDING. EXCELLENT LOCATION IN CLAREMONT. SUITE OF 5 OFFICES WITH 1300 SQ. FT. AMPLE PARKING. CALL NOW, ASK FOR JIM OR BOB.
COLONIAL REALTY
624-4569
428 W. Harrison Claremont

FOR LEASE
3200 sq.ft. concrete block, air cond. building. Ideal for offices, stores, med. or prof. use. Off street parking near fwy. in Pomona. Only 25 cents sq. ft. Call, 629-5219 for further details.
LEGTERS REALTY CO.

Professional Suite
Now leasing, custom medical & professional suite adjacent to hospital & major mall, easy fwy. access. Generous improvement allowance, call Family Real Estate, 624-4505.

OFFICE SPACE
Prime loaction near Courts, banks, post office, etc..Large & small offices. Agent on premises 1-5 wkdys. Courtesy to brokers, 436 W. 4th St., Pom. 986-3412 or 983-3215.

SUITE for lease, 900 sq. ft. air cond., utils. janitorial service included, reas. rent in prestige bldg. Garey & Holt, Pom. Owner (213) 335-4993.

STORE or OFFICE space for lease in San Dimas shopping center. 450-3,000 sq. ft. As low as 25 cents per ft. Call Mr. Hartman, (213) 331-0851 or (714) 599-6781.

M-1 Lot, 80x80, East End & mission, sell or trade for Professional house painting, $4000. (714) 751-5000 or (714) 675-2773 after 6pm.

SMALL BUSINESS OFFICE FOR RENT. W. Holt, Pomona. Carpets and air condition. Call 622-2375 or 624-5972 for information.

NEW Upland office bldg. On Mountain Ave. Lease 700-20,000 sq. ft. Dec. '77 occupancy. George Robins for brochure, 985-0705.

STORE in busy Center for lease, across from Sears. 35'x70. 30 cent/ft. 10659 Mills Ave, available 7/1/77. 629-0845.

300 SQ. ft. office, $140 per month, include janitorial & utilities. 2050 N. Garey, 629-5319.

APPROX. 400 sq. ft office space, Foothill Blvd, Upland area, $150 per mo. Call 981-1871.

OFFICES, adj. to P.O., police station, immediate occupancy. $75 up 626-6440.

OFFICE SPACE in Chino, over 400 sq. ft. utls paid, $200/mo. Phone 627-3507.

TOP LOC., air cond., new furn., pvt. bath, $40-$75-$150. Utils. pd. 894 N. Garey, 673-0252, 622-9605.

Real Estate Exchange 680

WE entertain trades for anything, anywhere, at any time. TRY US NOW. Opal and Harry Messenger Broker, Realtor, METROPOLITAN REALTY day and night service. 622-4039 or 622-4004.

INQUIRE about our exchange program before selling
LEVICK REALTY 622-6659

Real Estate Wanted 682

We Buy Homes Now!
In any condition — Even if you are in foreclosure — Free appraisal — All cost paid by us — — Call Today!
COLONIAL REALTY
624-4569
428 W. Harrison Claremont

Lewis Realty
We Buy Homes
Immediate Confidential Service.
No matter how far back to default, we pay all costs
Day or Night
626-8597
LEWIS REALTY CO.

CASH For Your Equity
We buy in any condition — even if you have back payments.
FREE APPRAISALS
WE PAY ALL COST
CALL TODAY
RED CARPET REALTORS
624-1643

CASH FOR HOUSES
We must buy 12 houses immediately. We paint and fix up, make back payments. We pay all charges to cancel foreclosures. We will make you an offer no obligation. Cash immediately.
Delaney Real Estate Co.
Ask for Jim
(213) 335-0294 or (213) 332-6267

I BUY
Old or Problem apt. bldgs. Maybe I'll take that problem off your hands & pay you a good price too. 20-200 units. Call now, Jim Huson (714) 522-5744.

Top Cash Price
For HOUSES, in foreclosure or not. Call;
HOME REALTY
623-0571

LARGE ORANGE COUNTY Company will pay UP to 90% of value and all cost, No commission-No Points-No Escrow fee. Rent or lease back to you as long as you wish. Call 983-9764.

Real Estate Wanted 682

HOME SELLERS REALTY INC.
984-1731 986-4462
120 HOLT, ONT.
IMMEDIATE CASH
for the equity in your house, even if behind in payments. Call 984-1731 anytime.
Home Sellers Realty

We Buy Homes
Call us, we will buy or sell your home even if you are behind in your payments. We will pay all costs. Buyers waiting.
Mitch Schwary Realty
629-3787 24 hrs.

FUTURE REALTY
CALL The others then call us. Cash for your equity. We pay your cost. 627-7451.

Top Cash Price
for houses. We pay more & will prove it! + U may rent it back. CENTURY 21 Central, (714) 621-4993.

CASH QUICK — 4 hours, we buy homes even in foreclosure, private consultations or can loan. Golden Bear & Associates 984-3371.

SPECULATOR will buy 3 or 4 bedrooms houses all cash. You pay no Escrow or commission. Agt. (213) 965-4955

LOSING YOUR HOUSE? No need to move, Live there as long as you wish — No credit needed to qualify. Call 983-9764.

WANTED, have buyer for small & large ranches. Phone Metropolitan Realty, 622-4039 or 622-4004.

CASH FOR YOUR EQUITY
624-9434 eves
agent

I BUY HOUSES — fast cash, no red tape. I pay all costs. MARK WARREN, Agent. (714) 622-1063.

CASH for your home
LEVICK REALTY 622-6659

Business Opportunities 684

Cocktail-no food
$14,000 down, all booze, good looking 18 stool bar. Pool, table, main Blvd, lots walk-in traffic. Net $300/wk. See this. Call for appt.

Family Cafe
$13,000 full price, short, short hours, 5 day week, seats 45. Easy for man/wife team. Must sell due to job transfer. See and submit all offers.

Pet Shop
$200 day, all pet supplies plus grooming, main Blvd, lots of traffic. Estab. 3 yrs. Room to expand, good net, owner/operator. $1500 dn, incl. inventory. Call for appoint.

UBI
981-4986
560 N. Mountain
Suite G, Upland

1. 30 Bed Rest Home with everything. Even has homes for hired help. Owner help finance. Asking $350,000.

2. Clean and sharp restaurant for sale or exchange. 8½ more years on lease. Everything stays. Asking $44,500. or trade equity plus $50,000 cash for Las Vegas Restaurant. Metropolitan Realty, day and night service, 622-4039 or 622-4004.

LARGE residential care center-license by state department of health with all facilities and patients. in very good location, shows good net return, owner help finance, asking $717,000. Would entertain a trade in the beach area. Metropolitan Realty, 622-4039 or 622-4004. Day and night service.

Union 76
At last has a service staion available in downtown Ontario. Super high volume neighborhood unit. 50,000 plus gallons per month, well established background, modern 2 hoist ranch style unit. Contact Paul Brosseau (714) 877-2700.

EXXON
SERVICE STATIONS for lease. Experience desirable, paid training available. Investment required. Chino, Pomona, Covina areas. Call 714-836-6661 or Ted Hotsey 714-549-1892 after 6:30pm.

LAUNDRIES coin-operated
Largest selection of new and used coin-operated laundries in Calif.
Speed Queen Distributors
PWS (714) 683-5551 BKR

SMALL 2 story home with large M1 lot, near Sears. $34,750. Metropolitan Realty, day and night service, 622-4039 or 622-4004.

HAVE SHOPS and large buildings. Contact Metropolitan Realty 622-4039 or 622-4004.

COIN LAUNDRY For sale, nets $600 + per mo, full price, $12,000. $5,000 down, Call 982-2992.

REST. Eat in or Take out Pizza, Ital. food, Ideal, small fam. bus. 624-1264 after 5

Furnished Houses 692

CLEAN. Furn. Lg. house. 1 bdrm, living, dining, gar., yd. care. Adults, no pets. Inquire 1342 W. 2nd St., Pomona.

4 BR, 2 Ba, new home, Marlborough Country, Chino, $395/mo, 1-714-545-7117.

4 br., has A/C, fplc., & more. $225. (0198)
LOCATORS 623-2651

NE POMONA. 3 bedrms., 2 baths, double garage, fenced yard, patio, crpt. & drps. 624-4405.

Newer 3 Brms-2 ba
Adults $350, 471 W. McKinley

$600 WEEK FULL TIME
$150 WEEK PART TIME
We seek people who seek success. If you meet our qualifications you will have your own profitable business. We offer the winning combination, the finest equipment to dispense famous nationally advertised
FRUIT OF THE LOOM PANTYHOSE
For the first time being vended thru
THE PROFIT MACHINE
WE PROVIDE locations, wholesale outlets for Pantyhose, complete training and installation of equipment and protected territories.
YOU PROVIDE top credit references, and a sincere desire to own and operate your own business.
Applicant must be permanent resident ready to start work in 30 days. Our investors put up the necessary capital for qualified individuals. Applicant must have adequate working capital. No purchase necessary.
CALL R. RAWLINGS
Sun., Mon., Tues. Only
714 626-2411
Philadelphia And National Trade, Inc.
760 Valley Forge Plaza
King of Prussia, Pa. 19406

Furnished Houses 692

LOW RENT
LOCATORS has 100's of rentals in low rent ranges. H.U.D. and welfare ok. 1-2-3-4 bdrms from $100 up. Many have NO or low deposits. Open 9am to 9pm. 7 days wk.
590 E. Mission, Pom
LOCATORS 623-2651 Fee

3 BEDRM., 2 bath, 2 car gar. in nice area. 1 block from schl. & shop. cntr. Nr. Pom. frwy. & 71. Will consider rent w/opt. to buy. 213 943-7406.

Unfurnished Houses 694

Home Sweet Home
$95, Bargain, Hurry
$115, lover's cottage
$130, children welcome
$155. All utils. pd, hurry!
$165, 2 bdrm, with garage
$175, 2 bdrm, with pool
$185, 2 bdrm, all areas
$195, 3 bdrm, won't last
$200, garage, kids & pets
$210, 3 bdrm, kids welcome
$225, 3 bdrm, children ok
100's more
$20 Once for Life
Call the ones who care
629-3990 629-3977
894 N. Garey, Pomona

Got a Horse
Locators can help you get that hard to find rental with ACREAGE! Over 1850 vacancies to choose from. Open 9am to 9pm 7 days. Fee.
623-2651 623-2651

FOR RENT
Two new homes in Etiwanda. One 3 bedroom and one 4 bedroom. Both with 2 baths, carpeting, drapes, landscaping, range and oven. $300 and $325. Call 987-0600.

Can't Beat This
3 Bdrm, $195
Children welcome, POOL
$20 Life Fee, 629-3977
Home Sweet Home

$225 BEST N. E. LOCATION, near Garfield Park. Clean, attractive 2 bdrm. bungalow with stove & curtains. Prefer all adults, will consider small pet. Most yard care free. Agt. 629-3233.

NO DEPOSIT! 6 room house. W/cen. air, cpts, drapes, frplc, laundry rm, 2 baths, blt-ins w/dishwasher, dbl. gar, & fncd yd. (1081)
LOCATORS 623-2651 Fee

Park Side Estates
HOME in Diamond Bar, 2 story, 4 bdrm., 2½ bath, din. rm., fam.rm., air, crpt., & dps., $590. 595-6772 after 6.

NICELY APPOINTED, 3 bdrm, 2 bath, w/cov. patio, dbl. garage, & lg. fncd. yd for kids & pets. $315. (7384)
LOCATORS 623-2651 Fee

NO LEASE! Super 5 rm. house w/free air, cpts, drapes, garage, & fncd. yd, kids/pets ok. Call today. (5821)
LOCATORS 623-2651 Fee

NEED ROOM? Check this, air/cond., 3 bdrm, fully cptd & draped, garage, & completely fncd. for kids & pets. (9518)
LOCATORS 623-2651 Fee

IN ONTARIO, 4 bdrm, 2 bath, 3 car gar., xlnt. res. area, nr. schools & fwys. $400 mo. 1st + last + dep. Responsible parties call (714) 524-5832 or (714) 997-1000 (Joan)

4 BDRM. 2 BATH
Near Pomona Fwy, has blt-ins, fully cptd & drapes, ready to move in, $350 mo. Call Sharon Taylor, (714) 988-6954.

DIAMOND POINT, 3 bdrms., 2 baths, lg. kitchen with fireplace, newly redec. in & out. $450 lease 1st & last, $150 dep. Ask for Char 595-4612.

ELEGANT Alta Loma, 3 br, 1¾ ba, blt-ins, fplc, pool. $500 p/mo. 1st, last, cleaning fee & sec. deposit. Pd water & pool maint. (213) 966-5442.

CLEAN, new paint & wallpaper, 3 br., 1¾ ba., dwshr, fncd. yd, crpts, drps, nr. hosp. $385/mo., 1st, last + cleaning dep. 987-5293.

$150 2 bdrm
Fncd. yd for pets
$20 Life Fee, 629-3990
Home Sweet Home

$250 House
5 Rm, w/all appliances available. (1345)
LOCATORS 623-2651 Fee

$130 House
All utils. pd, fantastic location. $130. (5332)
LOCATORS 623-2651 Fee

More People Depend On
HOMEFINDERS, 983-9721, Fee

LARGE 2 br., form. din., fruit trees, storage building, lg. lot close in, $275/mo. 985 E. 6th Pomona, 629-6212.

$225 ATTRACTIVE 2 bedroom home. Near Hughes Mkt. Includes yard care. Adults only. Agt. 629-3233.

HOUSES! Duplex! Apartments! Trailers! Condo! We have them all call today!!
HOMEFINDERS, 983-9721, Fee

SPACIOUS, 2 bdrm, freshly painted w/garage & fncd. yd, $245. (2292)
LOCATORS 623-2651 Fee

ENORMOUS, 3 bdrm, new cpts, drapes, & garage. Kids ok. $285. (1935)
LOCATORS 623-2651 Fee

COUNTRY STYLE, 6 rm, house, w/lots of shade trees & in quiet neighborhood, call now. (1206)
LOCATORS 623-2651 Fee

POPULAR, 4 bdrm, w/w cpts, drapes, lawn room, blt-ins & 2 car garage. $325. (0060)
LOCATORS 623-2651 Fee

BEAUTIFUL, 7 room house on lg. lot, dynamite area for kids & pets, (4260)
LOCATORS 623-2651 Fee

ALMOST NEW! 3 bdrm, near schools & shopping only. $270. (2589)
LOCATORS 623-2651 Fee

ALMOST GONE, 4 bdrm, 2 bath, well landscaped, on huge lot. $350. (0182)
LOCATORS 623-2651 Fee

COUNTRY STYLE, 2 bdrm, w/full cpts, drapes, enclosed garage, & fncd. yd. $225. (5475)
LOCATORS 623-2651 Fee

QUAINT, 4 room, 2 bath, a/c, private patio, & all appliances, avail. (1543)
LOCATORS 623-2651 Fee

BUDGETING? Try this, 4 rm w/utils. pd. Super location. $130. (5332)
LOCATORS 623-2651 Fee

SUPER, 3 bdrms, 2 bath, beautifully landscaped, lg. patio, & garage. $300. (0182)
LOCATORS 623-2651 Fee

CALL US!
Pomona's Oldest Rental Firm
All Prices, All Areas
"BILLBOARD" (chg) 623-2553

MODEL HOME, 4 Br, 2 ba, a/c, fam. rm, fireplace, cpting. & Drapes, patio, water, Walnut. $565. 595-4995 or 213-572-1749.

$125 2 br. plex, great for child/sm. pet. NO. 1724.
"BILLBOARD" (chg) 623-2552

$150 2 BDRM. home, stove, frig, encl. yd, pet o.k. NO. 1708
"BILLBOARD" (chg) 623-2553

$165 2 BDRM. duplex, all fncd, tots welcome. NO. 1662
"BILLBOARD" (chg) 623-2651

$175 UPLAND, 2 br. unit, air, patio, child. o.k. NO. 1739
"BILLBOARD" (chg) 623-2553

$185 2 BDRM, 1½ ba. plex, lots of shade, tots. NO. 1584.
"BILLBOARD" (chg) 623-2552

$200 2 BDRM. plex, air, stove, cpts, dps, kids, Mtclr. NO. 1659
"BILLBOARD" (chg) 623-2551

$225 LA VERNE, 2 br. plex, bltns, air, cpts, dp dps. NO. 1714
"BILLBOARD" (chg) 623-2553

$225 CHINO, 3 br. home, stove, frig, dbl gar, kids/pets. NO.1631
"BILLBOARD" (chg) 623-2552

$240 3 BDRM., 2 ba. bungalow, air, frplc, gar. NO. 1731
"BILLBOARD" (chg) 623-2551

$260 WALNUT, you main. yd, 3 br kids/pets. NO. 1593
"BILLBOARD" (chg) 623-2553

$265 3 br., 2 ba. lg. cov. patio, kids/pets. NO. 1557
"BILLBOARD" (chg) 623-2553

$140 Sm. home, gar, lg. yd. kids/pets. NO. 1735.
"BILLBOARD" (chg) 623-255

$250 3+den, 2 ba., air, frplc, bltns rent/pur. NO. 1716.
"BILLBOARD" (chg) 623-255

$320 UPLAND, 4 br., 2 ba., dbl gar kids/pets. NO. 1589.
"BILLBOARD" (chg) 623-2553

$375 DIAMOND BAR, 4 br., 2 ba frplc, dbl gar. NO. 1648
"BILLBOARD" (chg) 623-255

Unfurnished Houses 694

CHINO CONDO, 3 bdrm, 1¾ bath, carpets, drapes, blt-ins, garage, pool, playground, $350 per month. (714) 598-5431 after 6pm.

LG. 4 bdrm, den, pool, available Sept. 1st. $450 month. 9220 Bel Air Ave, Mtclr. 986-1256 or 624-7706, eves & wkends.

NEW 4 bdrm., 3 ba., 2300 sq. ft., $475/mo, 1 month moves you in, kids, pets, park, pool. (714) 997-1284

BEAUTIFUL 2 bdrm. duplex with refrig., stove, crpts, drps & locked gar. $190. Avail. 8/15. 1160 E. 7th, Pom. 595-0228.

2 BDRM. & den, new paint & crpts, very lg. yd, lovely tree shaded neighborhood, $275. (213) 335-1000.

LA VERNE
Lovely 2 bdrm home, $290 mo. Adults only. 624-1114.

$210, 3 bdrm, garage, kids
$20 Life Fee, 629-3977
Home Sweet Home

Home Sweet Home
$165, 2 bdrm, w/garage
$20 Life Fee, 629-3977

$175, 2 bdrm, fncd. with pool
$20 Life Fee, 629-3977
Home Sweet Home

Landlords Free
Fast action, 621-3079
HOME RENTALS

LARGE 1 bdrm duplex, with fireplace, paneled liv rm and din rm. $147. (213) 332-2677.

IT'S a-honey $260 mo. hse. 3 bd., kids & pets ok.
HOMEFINDERS, 983-9721, Fee

CAN'T Beat a bargain! At $125 1 bd. house, Call.
HOMEFINDERS, 983-9721, Fee

1 BEDROOM, carpets, large garage, fenced yard, $165 Pomona call 622-8860.

FAMILY style 3 bd. house, has everything, Call!
HOMEFINDERS, 983-9721, Fee

Better Yet! 2 bd. $125 Ont. kids ok! See now!
HOMEFINDERS, 983-9721, Fee

LARGE family! 3 bd., near schools! kids ok!
HOMEFINDERS, 983-9721, Fee

SUPER SHARP! 2 bd. house, fncd./clean & nice area.
HOMEFINDERS, 983-9721, Fee

LOVELY 2 bd. townhouse, pool, air cond/come see!
HOMEFINDERS, 983-9721, Fee

PSSSST! Ontario. 1 bd., $135. Kids/pets/garage. Call!
HOMEFINDERS, 983-9721, Fee

ROOMY! 2 bd. house, pets & children ok! See now!
HOMEFINDERS, 983-9721, Fee

COLLEGE roomate to share expenses! Call us!
HOMEFINDERS, 983-9721, Fee

MONTCLAIR special! 2 bd. kids/pets/gar/stove. $195.
HOMEFINDERS, 983-9721, Fee

JUST for you $125 2 bd. pets ok! Fncd./gar. Call.
HOMEFINDERS, 983-9721, Fee

SINGLES pad! 1 bd. house, $145 mo. Gar/stove.
HOMEFINDERS, 983-9721, Fee

RENTABLE! 1 bd. $150 mo. Refrig/stove/util pd. Hurry!
HOMEFINDERS, 983-9721, Fee

HURRY for this! $85 house, 1 bd., kids & pets ok.
HOMEFINDERS, 983-9721, Fee

NICE 2 bd. in Ontario. $150 kids & pets ok. Don't wait!
HOMEFINDERS, 983-9721, Fee

SHARP 1 bd., cpts./drapes/refrig/stove/util pd./$135 plex.
HOMEFINDERS, 983-9721, Fee

INSTANT RENTER! $125 2 bd. in Pomona! Call us!
HOMEFINDERS, 983-9721, Fee

JUST a sample! 1 bd. $135 hundreds more.
HOMEFINDERS, 983-9721, Fee

SCHOOL Spec! 4 bd. 2 bath, pool, tennis, house!
HOMEFINDERS, 983-9721, Fee

RARE 2 bd house in Pomona, call to reserve!
HOMEFINDERS, 983-9721, Fee

YOU found it- 2 bd. & den, fireplace/gar/call today!
HOMEFINDERS, 983-9721, Fee

APT for rent! 2 bd. $160 Pool/fncd/ref/stv/Call.
HOMEFINDERS, 983-9721, Fee

PROFESSIONAL services, we'll do the job right!
HOMEFINDERS, 983-9721, Fee

GOT ants in your pants! Rent by the week. $22.50!
HOMEFINDERS, 983-9721, Fee

CHEAP! 2 bd., $150 kids ok, ref/stove/cpts.
HOMEFINDERS, 983-9721, Fee

WELL KEPT, 2 bdrm, w/garage, kids ok, $180. (6962)
LOCATORS 623-2651 Fee

$225, 3 bdrm, garage, & kids
$20 Life Fee, 629-3990
Home Sweet Home

Mobile Home, $155, util. pd.
$20 Life Fee, 629-3990
Home Sweet Home,

$125, 3 Room, with utils. pd. (9666)
LOCATORS 623-2651 Fee

LG. 2 BDRM, 2 Bath, w/garage avail. now. Kids ok. $250. (4954)
LOCATORS 623-2651 Fee

FASHIONABLE, 3 bdrm, w/free air, kids, pets ok, $300. (8600)
LOCATORS 623-2651 Fee

ROYAL! 5 rm house w/the look of elegance. $175. (7664)
LOCATORS 623-2651 Fee

SECLUDED, 2 bdrm, kids & pets ok, fine Ontario location. (7750)
LOCATORS 623-2651 Fee

TUCKED AWAY, 3 bdrm, w/lots of storage & privacy. $300. (0060)
LOCATORS 623-2651 Fee

CHECK THIS, 2 bdrm, pets ok, $140. (7553)
LOCATORS 623-2651 Fee

N/Foothill: 3 bdrm, 2 ba, model home. 1 yr. old, CAC, $398 mo., 621-4993 or (213) 967-5371.

$125, Bachelor Pad, has air/cond., garage, crpts, (5170)
LOCATORS 623-2651

GORGEOUS, Executive home in Prime Chino Loc. 4 bdrm. 2 bath. $450 a mo. 986-6811.

NEW 3 bedrm. home for rent in Etiwanda. Air cond., lg. lot, nr. frwy. $350. Ownr. 714 838-5473.

LA VERNE, 3 bdrm, 2 ba, bltins, Nr. shopping & Fwy, $495/mo. Call 626-1693.

CHINO, Brand new Marlborough Country 3 bdrm, 2 ba home, crpts, drps, Lg. yd. (714) 821-8779.

CLAREMONT, N. of Foothill, 3 br, fplc, a/c, $375/mo. Available Sept. 1, 621-5351.

NEW 4 Br, 2 ba, near Chaffey College, a/c, fncd bk yd, $400 a mo. 987-9388 or 621-2771.

COVINA, 4 bdrm., 2 ba., children/pets O.K. $425/mo. Call Genie, 598-5651.

Furnished Apts. 696

SPACIOUS well furnished 1 & 2 bedroom apts. Carpets, drps., blt-ins, air. Lge. sparkling pool, patio areas. Secur. Adults no pets, $195 & up. 629-4273 10am-7pm.

ATTENTION! If you want a nice 1 or 2 bedroom furn. apt., Olympic heated pool, call at 629-0612, 614 N. Park, Pomona.

POMONA cute 1 bd. duplex, dining room, new carpets, adults only, no pets. $125 call eves. or wkends. (213) 330-5701.

MOBILE HOME for rent. 10'x42' Partly furn. 1 bdrm., storg. shed, $160 mo. + util. Adults, no pets. 714 623-3725. Pom.

POMONA cute 1 bd. duplex, dining rm., new crpts, adults only, no pets. $125 call eves or wkends. (213) 330-5701.

$95 & Up
All areas, $20 Fee, 629-3990
HOME SWEET HOME

LARGE clean, close in 3 room upstairs apt. Adults, older person preferred. Inq. 141 E. Center St.

1 BDRM. $125, adults, no pets, pool, 4180 E. Mission, between Ramona & East End. 627-4201.

STUDIO APT., crpt. & drps, fresh paint, quiet adults. No pets. $115 month. Util. pd. 622-6257.

BARGAIN, 4 rm w/everything, $120. (5592)
LOCATORS 623-2651 Fee

Unfurnished Apts. 698

2 BEDROOM nice location, newly painted, garage, water paid, child care. Senior adults. $150. mo. 622-1816.

SENIOR CITIZENS! 1 Mo. Free Rent + $50 mov. allnc. Large 1 bdrm., cpts, dps, bltns, pool, $140/mo. 627-9850 or 626-0524.

MOUNTAIN BREEZE APTS. 2 Bedroom $165. Cpts, drps, air cond. Built-ins, pri. patios, pool. 623-9843.

NICE quiet area. $140 to $165 1 & 2 bdrm. 4-plex. Cpts, drps, patios, 1 child OK. No pets. (714) 626-0524 or 627-9850.

Unfurnished Apts. 698

MOVE
Into a spacious newly decorated apt. 1 & 2 bedrooms avail. Carpts., new drps, blt-ins, air. Beautiful pool facilities. Security. Adults, no pets. $175 & up. 629-4273 10am-7pm.

MATURE Adults only. Very secure, 2 bedrm., 2 bath patio apts. Pleasant and quiet area. Central air and heat with carpets, drapes and dining area. Carport and pool. Shown by appmt. only. Call (714) 621-1966.

Under New Mgmt.
Pomona, 2 bdrm, 1 bath, cpt, drapes. 1 child, no pets, pool, $175 mo. Corner of Grand & San Antonio. Call 623-8083.

Lovely 1 bdrm, utils pd, large, immaculate, quiet, newly redecorated, walking distance, major shopping. Sorry, adults only, 40 yrs +. 622-2064.

MUST SEE! . . . 1 +2 br., (many with a/c) stove, dps., cpts., Pool, children's play area. No pets. $145-$185. 10372 Ramona, Montclair. 624-8720, 984-9796, 523-5551

CLEAN 2 bdrm. with new cpts, drapes, & fresh paint. Blt-ins, pool, & carport. 1 child OK, $160 per mo. 1474 S. Palomares, No. 15, Pomona. 622-0139.

Grand Terrace Apts
1 Bedrm. from $205; 2 Bedrm. from $255. EQUAL OPPORTUNITY HOUSING. (213) 963-4171.

$165 Utilities Pd
2 bdrm, w/all appliances & quiet neighbors. (0732)
LOCATORS 623-2651 Fee

Luxury For Less
Nice 2 bdrm apts, blt-ins, air cond, cpts. 1111 E 7th St. Mgr Apt 16. Call 622-2947.

LG. Beautiful 1 bdrm. apts. Adults, senior citizens, students, $155 mo. 1900 W. Orange Grove, Apt 20, 623-5806 or 629-5496.

2 BDRM apt, newly decor, close to schools & transportation, $180 mo. 1800 W. Orange Grove, Apt 16, 629-5496 or 623-5806.

AIR/COND., 5 room, w/w cpts, drapes, & blt-ins near schools & shopping. $175. (0278)
LOCATORS 623-2651 Fee

AVAIL. 8/15, extra lrg., 1 bdrm., short walk to shopping, bltins, refrig., pool. Adults only, $170/mo. 629-1970.

TIGHT SECURITY, newly decorated, dshwer, pool, A/C, nr colleges, Adults only. No pets. $155-$175/mo. 620-1034

2 BDRM., 1 ba., drps, w/w crpts, blt-ins, a/c, gar, w/t pd, no pets. $190/mo. 623-0545 ask for Jim; 621-5309.

2 BDRM. unfurnished with pool, $170 to $175
Call 623-8083 9am to 8pm

THE Southeast sides best apts., blt-ins air cond., cpts. 1111 E 7th St. Mgr Apt 29, call 622-2947.

2 BR, 1 ba, fncd in yd, washer & dryer hook-ups, air cond, Kimberly properties, 621-2310.

2 BRMS, Cpts, Drps, & pool
$195 per month
Phone 626-0146

LARGE 2 bdrm., adults only, blt-ins, refrig., pool, walk to Indian Hill Plaza, $185/mo. 629-1970.

VERY lg. Luxury 1-2-3 bdrm, gymrec rm, sauna, pool. Adults. Best value in Pom. 615 N. Erie, Pom

2 & 3 BEDROOMS, $155 and up, security, carpets & drapes, kids ok, no pets, Pomona 622-8860.

CLEAN! 4 rm w/all utils. pd. $165. (0732)
LOCATORS 623-2651 Fee

HOMEY! 2 bdrm, kids ok, $155. (0688)
LOCATORS 623-2651 Fee

2 BDRM., crps, drps, refrig., stove, a/c. No pets. Ref's. $155, 10393 Amherst, Mtclr. 595-3887.

1 BDRM, $155, adults only, no pets, cpts, drapes, a/c, 1561 Laurel, Pomona. Call 985-9764.

3 BEDROOM, 2 BATH, $195 No pets, 2 kids, carpets & drapes. 883 Buena Vista, Pom., 622-8860.

2 BDRM, w/w cpt, drapes, stove, air conditioning, $170. Inquire 440 E. Phillips, Apt A, Pomona.

DELUXE Large 2 bdrm., 2 ba., a/c, frplc, dshwer, 2 car locked gar. $240/mo. 626-5830.

PRAISE THE LORD! 2 Br. Nr. dwntwn Pom. No pets Adults. $150. 623-8286

Furnished or Unfurnished Apts. 700

SENIOR CITIZENS
Clean, xlnt. cond., 2 bdrm, 1 bath, duplex, cpting, enclosed patio, $155 unfurn., can partially furnish. Pomona. 624-5916 or 629-0271.

2 BR., 1 ba., studio apt., crpting throughout, lrg. yd, stove, refrig, washer hook-up. Children O.K., $165 unfurn; $200 furn. Pom. 624-5916 or 629-0271.

STUDENTS WELCOME
2 BR., 2 ba. studio apt. POOL, shag, a/c, blt-ins, gas/ wter, trash pd. $175 unfurn., $210 furn. Pomona. 624-5916 or 629-0271.

KON TIKI APTS., 1 br. apts. now renting, $150 per mo. Furn. & unfurn. Located nr. shopping center. Adults only. Pool & air cond. Call, 624-4853.

2 BR., 1 Ba., side-by-side duplex, all Xtras, inc. gar., gas/water, trash pd., $180 unfurn; $210 furn. Pomona, 624-5916 or 629-0271.

2 BEDROOM, 2 bath, POOL, all extras, adults only, $180 unfurnished, $210 furnished, 624-5916, 629-0271 Pomona.

LARGE studio, furn, $135 to $150. 1 bedroom, ref. & stove, $150 to $175. Adults, pool, no pets. 622-7416.

1 & 2 BR. & Bachelors. From $140 mo. Adults only. No pets. Call 622-8898.

Kona Kai Apts
628-2611

Rentals To Share 702

I'M 15 yrs., student, would like to live W/Older American Family. Pay food & rent 623-0462.

GIRL to share 2 bedrm house in Chino, $125 mo. + utils. Horses ok. 629-4300.

Room With Board 704

LICENSED PRIVATE HOME
For Elderly Ladies
982-7962

Come Take A Peek
At Your Next Home . . .
SUNSCAPE APARTMENTS
A Deluxe Adult Community
PREVIEW SHOWING
YES, WE ARE STILL UNDER CONSTRUCTION
SO WEAR YOUR OLD SHOES . . .
BUT DO HAVE A WAITING LIST!!
WHY NOT ADD YOUR NAME
BE ONE THE FIRST . . .
One and Two Bedrooms
• Two Tennis Courts
• Volley Ball
• Swimming Pool
• Jacuzzi
• Gas BBQ's
• Private Patio or
• Private Balcony
• Recreation Room Pool Table Etc. Adjacent to
• Laundry Room
• Air Conditioned
• Dishwashers in all Apts
Your New Prestige Address
8840 19th St.
Alta Loma

Sleeping Rooms Rent 706

EXTRA LARGE. Private bath & air conditioning. Pool & extras. 599-1632.

Motels-Hotels 708

Motelodge Motel
Weekly rates $35 to $40 & up. Kitchen, TV, Phone, maid service. 629-1918.

POMONA DUNES by day, $40 wkly, clean rooms, pool, TV, low rates. 1274 W. 2nd St., 623-7524

Mountain, Beach, Desert Property Rent 710

BEACHHOUSE
Spacious 3 bdrm, 2 bath luxury unit. Steps to sand in Newport Beach, $300 per week. Call (714) 985-6952.

ATTRACTIVE furnished house by Del Mar, close to beach & race track. $150 wk. 595-8657.

CRESTLINE AREA. Cptd., piano, fireplace. Quiet. Comfy. Avail. now. $50, Wk-end & up. 599-1694.

Wanted To Rent 714

FREE SERVICE TO
Landlords (213) 285-9817
Herbert Hawkins
Realtor

Want Ads Get Results

Mobile Home Sales 724

DIVORCE SALE
Vacant Move Now!
5 Star Park, '73 Parkside, 24x67, 2 br., 2 ba., den, awning, skirting, shed, $1500 down + tax & transfer.
A & M MOBILE HOME SALES
4580 Holt Blvd.
Montclair, Ca.
621-3008

Resales
Located in Lake Los Serranos Country Club, 2 bedrooms, 2 baths, outside real nice, ready for immediate occupancy. Very reasonable priced.
Tom Paynes International Mobile Homes
4480 Holt, Montclair
597-1791 or 621-1216

TURN YOUR MOBILE HOME INTO CASH
Free appraisal, free Escrow. In fact, no cost to seller at all! LIST WITH A WINNER. Anderson's Resale, LaVerne. 2047 Foothill Blvd., LaVerne. (714) 596-1941, (213) 967-7569.

ADULT PARK
QUIET PARK HAS 12x60 EXPANDO, 2 BDRM., 1 BA., 3 TON AIR, FRUIT TREES, SMALL DOWN & PAYMENTS LESS THAN $250 PER. MO., INCLUDING SPACE RENT. NO. 110. THE MOBILE HOME STORE, (213) 331-9906.

VETERANS
VA Financing now avail. on used Mobile Homes. Now possible to buy with no down payment. For details, call:
FIVE STAR
(213) 967-5206 or 886-4842

'73 SINGLE wide expando, 2 bdrm., front & rear. 1¾ ba., fen. yd. beautiful home. Only $13,200. S12546 (C172)
M & M Mobile Homes
621-4988

3 BDRM. dbl wide w/expando & 30 ft encl. porch, plush cpts., stove, frig., 2 sheds, all this for only $18,750. 8264XU (B167)
M & M Mobile Homes
621-4988

CORNER LOT
3 Bdrm., 1¾ ba., lg. patio porch. Located in Xlnt Adult Park, Upland. Pet O.K. Priv. Entry to 1 br. (F5225)
The Mobile Home Store
962-4663

FIVE STAR
MOBILE BROKERS
Very Exquisite 24x65, 2 bdrm., 2 ba. Ser. No. MM5798. (213) 967-5206.

$220 up
the Plum Tree
The Plum Tree Apartments spectacular Jr., 1 & 2 bedrooms now available for summer rentals featuring:
• Jrs. & 2 Bdrms.
• Shag Cpts.
• Drapes
• Dishwasher
• Pantry
• Washer/Dryer Hookups
• Tennis Courts
• Heated Pool
• Sauna & Jacuzzi
• Clubhouse
• Enclosed Garages
• No Pets
284 N. Carnegie Ave.
CLAREMONT
(Corner of Bonita & Carnegie)
626-1243
Sorry No Pets

Mobile Home Sales 724

Harris Resales
Reduced To Sell
20x53 La Paz, Sr. No. 352X, 2 bd., 2 ba., fam. rm., enclosed washer/dryer rm., screened patio, ready to move in. $17,950. Call Larry 621-4791.

$10,522
Brand new, never been lived in! 77 Hillcrest, 12 wide, 1 bd., 1 ba., washer hookups, skirting, awnings, porch incl. Sr. No. 1236. Space rent $85. Call Larry 621-4791.

$7,600
'66 Imperial, Sr. No. 7344, 12x50, 1 extra large bdrm., 1 bath, all furn. & elect. lawn mower included, immaculate condition, space rent $70 Call Larry, 621-4791.

Beautiful Alta Vista Park
24x64, Sr. No 6293, 3 bdrm., 2 ba., fam. rm., 3½ ton air, dishwasher, washer-dryer hookups, immac. cond., spacious rms., $25,000. Call Larry 621-4791.

LIST WITH
HARRIS
Harris Resale Mobile Homes
Montclair 621-4791

FIVE STAR
MOBILE BROKERS
Nice Family Park, 20x44, 2 bedroom, 1 bath. Ser. No. JL2301. (213) 967-5206.

CASH FOR YOUR MOBILE HOME! 1 DAY SERVICE. CALL FOR FREE APPRAISAL.
A & M Mobile Home Sales
4580 Holt Blvd.
Montclair, Calif.
621-3008

REPOSSESSIONS
Family parks, Riverside, LA, San Bern. Counties, buy now! Move in before school starts, Pacific Coast Resales, (714) 623-3502 or (213) 332-4911.

1974, 12x60, 2 BR., lg. awn. a/c, dps & more. For only $10,750. 6120 (C170)
M & M Mobile Homes
621-4988

FAMILY PARK
3 Br., 1¾ ba., 24 wide, in Xlnt park. Easy Fin. terms, avail. A must to see. (2315)
THE MOBILE HOME STORE
962-4663

CASH FOR YOUR TRAILER TODAY! Any 8', 10', or 12' Wide. Contact Carl's Acres of Trailers, 1223 W. Mission, Ontario, 983-9647.

ALTA LAGUNA, 24x64 Silvercrest Chalet, 2 br., 2 ba., fam. rm., din. & liv. rm., 4 ton a/c, porch, awning, unitizing, alcan skirting, $27,995. 987-8577 or 987-6688.

LISTINGS NEEDED
We Have Buyers!
FIVE STAR
(213) 967-5206

MOBILE HOME, 56x20, 2 bdrm, 2 ba., xint. price, 5 star park, David Jensen, Agt. (714) 992-5511.

10x50 ANGELUS, bltns, cooler, cpts, dps, awning, skirting. Sharp! $5,300. 627-1348 or 627-1768

8x45', needs interior repairs, handyman project. Ideal for river or desert. Phone 626-6680.

Travel Trailer-Campers-Utility 732

COLEMAN Tent Trailers for family fun. Tows with compact car. Folds for E-Z storage. Largest selection. Also TERRY, TAURUS, ALJO, GOLDEN NUGGET, ME-TOO, CARDINAL, TRAVELEZE AND 5TH WHEELERS. All makes, models new & used.
CARLS
Acres of Trailers
1223 W. Mission, Blvd., Ontario
Open 7 days 983-9647

CAMPER SALES
$169.95 & up. Buy from factory. 1024 Foothill, Between Central & Mills.
985-4163

CASH FOR YOUR TRAILER TODAY! Any 8', 10', or 12' wide. Contact Carl's Acres of Trailers, 1223 W. Mission, Ontario. 983-9647.

FORD PICKUP, 1973 81 689P, 19,000 mi, w/shell. Trailer Komfort 19½ 1976 MN 5843. Will sell as unit, see to appreciate, like new. (714) 628-8526.

TRAVEL TRAILER, 17', electric beaker, ref, stove, oven, a new wiring, very clean, $1395. 626-2059.

1974 13' CARDINAL tralier, stove, ice box, upper bunk, jacks, mirrors, used 4 times, xint. $1250. 626-3948.

1971 32½' FIREBALL Tipout Trailer, just like new. $4500. Ask for Tony, 622-5724 or 620-1057.

'75 INVADER, 18 ft, clean, self contained, sleeps 6, extras. Call 627-2085 after 2 PM.

8½ FT. Cab over. Open Road. Excellent condition. $1,000. Call 597-2182.

1973 12' SELF CONTAINED Weekender with air, for sale or trade. Call 714-626-6106, Pomona.

NIMROD Tent Trailer, two double beds, xtra attached room, $500. Phone, 629-0885.

'72 Ford Camper Van
This Week $3800. Call 626-5693

Motor Homes 734

CONVERTED Dodge Step Van Housecar, sleeps 6, toilet & shower, stove, stereo, tape, playcool air cooler, 60 gal. water, 45 gal. gas, rebilt V8 with 4 speed. $2795 or offer. United Auto Mart, 967 W. Holt, Ont.

'73 FLING 20' Mini-motor home. Self cont. Sleeps 6. A-1 cond. $7500. Call for details. 628-8654. (758KLM).

1974 MOTOR HOME, 20', sleeps 6, self-contained generator. $180 wk. 986-4922.

Motorcycles 740

'76 KAWASAKI 750. Like new. $1150. 2L2895. '77KAWASAKI 650 Lots of xtrs. Low miles. 6M0185. $1700. 626-8621.

FOR SALE, nice looking 1973 YAMAHA 750, great condition, $850. 593-0247. (4G6331)

76½ HONDA 750, Customized, super nice condition, low mi, call after 4:00, 622-5332.

'72 HONDA CL175, 1900 miles, excellent condition, $300. 593-6932, 4E3135.

'70 KAWASAKI 175, xint. cond, dirt or street. $350. (5L7962) Call 628-5352.

1972 YAMAHA 60
GOOD CONDITION
$120 628-6606

'75 KAW. 900, chopped, xint cond, $2500 firm, 1963 SPORTSTER, chopped, real nice. 986-8946.

'72 SPORTSTER
Mint Condition
623-3806 (2FC063)

SUZUKI 500. 1974. Low miles. Very clean. Has extras. Asking $900. 3J2668. 983-3249.

'73 YAMAHA 500MX, asking price $550. Also, 2 rail motorcycle trailer, $60. 597-3640.

Aircraft Rent-Sale 744

FLIGHT INSTRUCTION. Lowest rates avail., call Bob Gooch at Cal-Aire for demo flight, 714 597-1731.

Boats-Motors-Accessories Sales-Service 746

1967 17 ½ ft. GLASPAR SUNLINER, 4 cyl. G.M. eng., OMC outdrive, bait tank, compass, with American trlr. $2000 or best offer. 627-1736.

15FT OUTBOARD SKI BOAT, 75 HP. Plus ski equipment. Very clean. $1200. Call 597-2182

NEW
Executive
Diplomat
La Palma
26 - 35' Class A
Motor Homes
Ontario Datsun
1025 N. Mountain, Ont.
983-9511

Boats-Motors-Accessories Sales-Service 746

FORCED TO SELL, transfer, 16' Plywood/Fiberglas bottom boat. 35 Seahorse Johnson outboard motor & trailer. Many extras. Like new. $550. Call after 2pm. 627-1350

1975, 19' SKI BOAT. 455 Olds. Excellent condition. $5,000. Aft. 6pm. 987-5606.

16½' FIBERGLAS Boat, 40 hp. Evinrude motor & trailer, all '77 tags, $500. 628-6913.

16' GLASSPAR with 75hp Evinrude & trailer, plus xtrs. $1500. 989-2356 or 213 944-3814.

RV & Motor Home Rentals 748

'73 OPEN ROAD, $170.00 week, plus .05 cents mile. (714) 621-3193, any time.

FOR RENT, 1977 23' Motor home. Sleeps 6. Hurry for reservations. 987-1830.

Accessories-Tires-Parts 772

"21 Years of Quality"
VALVE JOBS
V-8's $21 pr, 6 cyl., $13.50
Plus Parts
VEGA VALVE JOBS
Short Blocks
STEEL SLEEVED
VEGA SHORT BLOCKS
Rebuilt Heads (213) 334-7868

I NEED a '62 Ford Front End
Please contact Ron
Call (213) 286-1149

2 AUSTIN HEALEY 3000's for parts. Make offer.
623-2954

Autos-Trucks Wanted 778

WE BUY
USED
Toyotas
AND ALL IMPORTS
Toyota Of Pomona
623-2656

Highest Prices For
Your Used
Late Model
Cars and Trucks See
W. B. RUNDLE
628 W. Holt, Ontario
YU 4-7112

DEAD OR ALIVE
Junk cars needed for a new junk yard. HIGHEST PRICES PAID.
624-1745

FAIR CITY FORD
CLEAN Used Cars Bought
for Cash. 623-2101
611 E. Holt, Pomona

Junk Cars Wanted
Highest prices paid.
622-5241

WE BUY junk cars-trucks. Pay highest price. Mon.-Sat. 8-5.
627-5010

CASH FOR CARS!
RUNNING OR NOT!
CALL US. WE PICK UP. 622-4275

CARS wanted. Highest price paid.
622-5241

Trucks For Sale 782

'75 TOYOTA P.U. L.B., custom 7½' cabover camper, air+xtras, super clean! $5,000 firm. 627-1618 (1A802016)

'71 PETE. Conv. 380 Cum/Jake, 4x4 trans., 256 WB, air, sliding 5th. 60" Slpr/air, & am/fm radio, $20,000. 222832. 629-9949.

'76 CHEVY LUV Mikado PU, under warranty, 10,500 mi, Michelins radials, am-fm stereo, $4000 firm, 624-2554. (1D24351)

'74 DATSUN P.U., radio, heater, step-bumper, 28,000 mi. $2650. Call 629-0551 (38787W)

1963 CHEVY PU, ½ T. clean, completely restored, am-fm, call 621-4347, L81647.

¾ TON Pick-up with utility bed and lumber rack, good cond, $3,300. (85199N) 628-9580.

'55 PICK-UP 390
FORD, Make offer.
593-2400 (L96031)

'68 EL CAMINO, pb, ps, air, rblt eng. 35,000 m. xint cond, (09507K) 593-7171, $1750 or b/o.

'75 DODGE ½ Ton custom short bed. P/S/B, Ask $4,000. (1A91361) Call 599-7866.

'65 CHEVY ½ Ton P.U., $1000. Call John at 624-6145.
(30382N)

TOYOTA ½ ton PU, white, 43,000 miles, standard shift, $2,500. Call after 4, 595-1631, 79733U.

'72 CHEVY LUV PU, camper shell & boot, 4 spd, radio/heater, mags, $1600, 629-0885. (124TEP)

Vans 784

'77 FORD Cargo van E-350 V-8, white, new in April '77, only 8,000 mi, under warranty, fac. air, auto, radio, $6600. New financing available, See at Harris Mobile Homes, 5391 Holt, Montclair, 1 block East of Central Ave. 1G01356.

LEAVING COUNTRY, Must sell, 1977 Dodge Van, lots of extras, $6800 or b/o 593-5533 or 593-5862. (1E245-2)

'75 FORD E150, cpting, paneling, captain's chairs, stereo, and all terrain tires, white spoke whls. 627-4041 (1A29188)

'75 CHEVY VAN. ¾ ton, 24,000 miles, many extrs. Must sell. 597-1149. (1A27116).

'77 DODGE all custom chrome spoke rims, wet bar, wide tires, $950 t/o/p. 628-7492. (1E65897)

Chev. '60 Panel Truck, 6 cyl., 3 spd., ½ ton, all orig. $1150. K35648. Pvt. pty. 986-4609.

'77 DODGE SURFER VAN
Custom Converted. X-nice
626-4727. $7,900

4 Wheel Drive 786

'64 JEEP PICKUP
FORD 302 engine. $1500 or best offer. (M22991) Call 627-5267

JEEP '74 CJ5. Off rd. whls. & tires & extras. 981-5021 days. Ask for Jim. 981-2776 eves. 854LIZ.

1975 JEEP CJ5, sharp, 17,000 mi, looks and runs like new, gd. cond, best offer, 628-6104. (266SGD)

Antique Cars 788

'41 & '52 Chevy Truck. Also, door & window handles, tail light lenses for '28 thru. '55. 987-0377.

Imported, Small & Sports Cars 790

'73 OPEL GT, low mi., xint. cond., new paint. Lic. 183HZL. Call 986-2873 or 598-8801.

'70 TOYOTA Corona, 1900 MKII, xint condition, runs good, $875. Phone (714) 624-8398. (238CIJ)

'71 VW BUG.
Excel. cond. 1 owner. $1550. 714 986-5067. 390DMF.

1974 MGB
$3400 or best offer
981-3312, 510NCD

1970 VW FASTBACK, excel. transp. car. $1150 or best offer. 981-3129. 482XRV.

'71 VW Pop-top camper, rebit. eng. new tires, brakes, $2600. Call 989-3178. (113MXL).

WE BUY
USED CARS
USED PICKUPS
USED JEEPS
ROMERO
CORPORATION
830 W. HOLT
ONTARIO CALIF.
SEE
JIM BOYETTE

Imported, Small & Sports Cars 790

1969 VOLKSWAGEN, super cond., new paint, pin stripes, rblt. eng., Porsche rims, new brakes, bubble sunroof, am/fm 8 track, $1700. 593-0283.

1969 TOYOTA CROWN WGN. Eng. & trans. rec. overhauled. Needs some body work. Good car for around town. $695. ZNR536. 624-1386.

'71 V.W. SUPER Beetle. Sun roof, chrome wheels, new clutch, generator, brakes. Good cond. Make offer. (741HHK) Call 985-0051 or 624-4688.

1974 DATSUN 610. 4 dr. wgn. New steel belted radals. R&H, air cond., luggage rack. 39,000 miles. Very clean. Near low book. $2750. 983-5373. Lic.HJD698.

1974 PORSCHE 914 2.0, silver, moonroof, a/c, am/fm radio, mags, $5500. Call after 5:30 982-5594. (378LOG)

'68 VOLKSWAGEN BUG, blue, am/fm, 4 new tires, just tuned up. Great cond., $1000. (714) 599-8803 or (213) 966-9533. (XDS707)

'73 TOYOTA CELICA, xint cond., 43,000 mi, a/c, new tires, shocks & brakes. $2500 593-3615. Weekdays, after 6. (761KAV)

GOING OUT OF STATE: 1974 Datsun, air, stereo, tape deck, xint cond, $2375. 596-1442 (826KKC)

'73 DATSUN PU, auto trans, very low mileage, 14792T. $1999. Select, 623-2716.

'73 MAZDA RX3 Wagon, 4 spd., air, nice. QBW799. $1199. Select, 623-2716.

'72 TOYOTA, 1 owner
Xlnt. cond, $1500
595-1160. (523FPE)

'72 TOYOTA Celica ST, 4 spd, air, lo mi, $1850. Call 629-2048. (326MYH)

'68 VW Squareback. New paint, xlnt gas mi. Good cond. $890. Call aft. 6 pm. (WWS604) 984-2096.

Autos For Sale 800

CROWN
TOYOTA
'70 TOYOTA Corona, 4 door, auto, radio, heater, factory air, white walls. 710-AGQ $1295
'72 DATSUN 1200 Coupe, 2 door, 4 speed, radio, heater, 726-GBJ $1695
'74 TOYOTA Celica GT, 5 speed, AM-FM, air, vinyl top, luggage rack, 167LOI $3602
'75 FIAT 128, 4 door, 4 speed, radio, heater, 328PRF $1799
'74 HONDA Civic, 4 speed, radio, heater, 323LHM $2542
'76 TOYOTA Celica coupe, auto, AM-FM stereo, factory air, bucket seats, low miles, 741PVD $4495
'74 FORD Pinto Runabout, 4 speed, radio, heater, low miles, custom exterior, 688LHY $2295
'74 FORD Pinto Runabout, auto, radio, heater, 712KPC $2395
'73 TOYOTA Corona Wagon, auto, radio, heater, air, 472GXR $2295
'74 TOYOTA Hi Lux Chinook, 4 speed, camper, tinted glass, factory air, 357LIA, $4495
'72 TOYOTA Hilux Pick-Up, 4 speed, radio, heater, 59678U $1895
'72 TOYOTA Corona Deluxe, auto, radio, heater, 711GIZ $1595
'72 TOYOTA Cortina, 2 door auto, heater, AM-FM, factory air, $1895
'73 TOYOTA Corolla Deluxe Wagon, 4 speed, radio, heater, air, 633HTM $1795
1151 W.
FOOTHILL
UPLAND 985-9701

'71 PINTO 2000 cc, auto, 53,000 mi, $895. (731CUE) '69 Datsun Wagon 510, 4 spd, 63,000 mi, $695. (2CC088) 985-1291.

NEED A CAR?
TIRED OF WALKING?
Need Help With Your Financing!
LET SELECT 623-2716

1968 AUSTIN AMERICAN. Needs much engine work. You must tow. $200 or best offer. 213 257-0123.

American Motors 801

'76 AMC Pacer, 2 door, 6 cyl., automatic, air, show room fresh, low miles, $2995. 707HJQ. Select, 623-2716.

'72 HORNET, 2 dr., 6 cyl, air, auto., like new. CCP702, $1299. Select, 623-2716.

Buick 802

'65 SKYLARK, Super Clean, air, ps, great transportation, $700/best offer. 981-1941 (NQL342)

'73 OPAL Station Wagon, 4 spd., low miles, new paint, great car, 772WWX. $1299. Select, 623-2716.

'73 OPEL Kadet Wgn., 4 spd., beaut. cond. CCW807. $1299. Select, 623-2716.

'70 OPEL KADET
air, auto, clean
629-8596 (828BIR)

'68 BUICK SPORT WGN. New tires, new eng. p/s, p/b. Xlnt cond. $1100. 985-3910. (808DJM).

Cadillac 804

LEASE
'77 CADILLAC
COUPE DE VILLE
Fully equipped, ser. 7972, list was $12,235.85, close end lease +T&L, 36 mo. on approved credit, $500 Cap. reduction. 1st month +$300 condition deposit. penalty for early termination.
$178.95 MO.
CRESTVIEW
CADILLAC
(213) 966-7441

'73 EL DORADO
V-8, Automatic Trans., Full Power, Factory Air, AM/FM Stereo 8 Track, Vinyl Roof, 822GII.
$2495
Tate
CADILLAC
788 E. Holt, Pomona
622-3587

'76 CADILLAC
EL DORADO
Brentwood brown with matching interior, fuel injection, AM-FM stereo multiplex radio, cabriolet roof, all accessories 934PVA
TODAY ONLY
$8299
CRESTVIEW
CADILLAC
(213) 966-7441
OPEN SUNDAY

'69 CAD Sedan, beautiful condition. $899 (Out of state lic.) Select, 623-2716.

'68 CAD, 2 dr., vinyl roof, full power. HLL991, $699. Select, 623-2716.

Chevrolet 806

COLLEGE CHEVROLET has the largest and cleanest selection of used cars in Claremont. See us today:
191 S. Indian Hill
Claremont 624-4541

'74 Corvette Coupe
automatic, full power. 628-6831

Want Ads Get Results
CALL 622-1201

STUDY OUR USED LEASE
More than 50 used/new MGB's TRIUMPHS, JAGUARS. Unique plan with sensible payments. Call today
British Car Co.
213/694-2654 • 714/990-2525

Chevrolet 806

'72 CAMARO Z28. High performance. Low mileage. Excel. cond. Days 629-4134 eves. 622-5161. 949ESS.

'68 CAMARO, rblt 327, 350 Turbo, 35p, Holly, mags, am/fm, 8track, xlnt cond, $1850. (WVA667) 623-3363.

'62 CHEVY SS
Choice of 2. $699
Select, 623-2716.

'67 IMPALA, needs motor, good tires, radio, asking $185. Call 622-6590 or 622-3527 (A15RRF)

'73 CAMARO, p-s, p-b, auto, nice car. WSW191. $2399. Select, 623-2716.

'73 CHEVY Impala, 4 dr, pb, ps, air cond, for $1450. Call eves. 983-4028. (426HHJ)

'73 EL CAMINO, a gem, mags, air, radio, ps, lo mi, $3000. (714) 593-1872 (ALOE)

'76 CORVETTE
$8995, PRIVATE PARTY
(714) 595-0809 (PXX143)

'75 CAMARO. Xlnt cond., 15,000+ miles, a/c, auto. $4695. 627-9267. (990NXA).

1972 VEGA Panel, $950 or best offer. Clean, new tires, 987-7145 (847GRG)

'64 IMPALA CONVERTIBLE
As is, $400
(UUM033) 629-9532

'74 CHEVELLE Malibu Classic, very clean, air, auto., radio. $3150. 629-8805, 231LOI.

1976 MONTE CARLO, lo mi, full equip, must sell, $6,000 or best offer, 985-8162 after 5. (KUK191)

'69 CHEVELLE, 2 dr., ps., 350 eng., auto trans, good cond., $1100. 983-8418 (YWT138)

'71 IMPALA, auto, 4 dr., ps., pb., fac. air, Am/Fm stereo radio, asking $1250. 593-8249 (276PKM)

1967 CAPRICE
Good transportation car, $600
621-2187 (UPM714)

Chrysler 808

'57 NEW YORKER
$160, Good transportation
(STM573) 98807338

Dodge 810

'76 COLT
Call between 5 & 8 pm
622-9534. (768PKM)

'74 CHARGER SE. Full powr., a/c. Prvt pty. $2500 or best offer. 628-4663. (337KQF).

Ford 812

1976 PINTOS, Runabouts $2695
1 year mechanical insurance included. HERTZ CORP. For information call 986-0110 or (714) 778-4050.

1976 FORD PINTO WAGONS $2995. 1 year mechanical insurance included. HERTZ CORP. For information call 986-0110 or (714) 778-4050.

1976 MAVERICKS, $3095. 1 year mechanical insurance included. HERTZ CORP. For information call 986-0110 or (714) 778-4050.

1976 GRANADAS $3795, 1 year mechanical insurance included. HERTZ CORP. For information call 986-0110 or (714) 778-4050.

'66 FORD 2 door, 6 cyl., auto., clean. AWL301. $699. Select, 623-2716.

'66 GALAXIE, 2 dr, a/c, runs good, new paint, $550. 622-8788, pm, John. (SHK120)

'71 PINTO. Stick shift, a/c, am/fm stereo, new clutch, lo mil. Must sell. 628-2995. 868PBB.

'74 MUSTANG II, ps, 4 spd, ralley whls, low mi., will consider all reas. offers. 627-5482. (072KRS)

'68 MUSTANG, 289, 4 spd, headers, runs good, needs body work. $1100. Call 599-2239. (XHU292)

'64 COMET $375!
Xlnt transportation
623-1914 (138SXQ)

'69 FAIRLANE
4 dr wagon, gd. cond, $895
987-0651 (ZZL527)

'72 PINTO, auto, air, new tires, lo mis, as new, 1 owner, make offer, 593-1438. (633LOH)

'74 FORD TORINO WAGON, air, new tires, $1800. Call 628-6853 or 627-8640 (BUY PLY)

'74 FORD GALAXIE 500. A/C, 2 dr., p/s, p/b. $200 & take over payments. 622-5128. 935KKZ.

'72 TORINO, 2 door, $2200. disc. brakes, 429 V8 Engine, 626-2034. 738-GHJ.

Lincoln 813

Consider Trade
Can Finance '73 MARK IV, good condition, (033JJM)
A & M MOBILE HOME SALES
4580 Holt Blvd.
Montclair, Ca.
621-3008

'72 MARK IV, & '75 MARK IV Lincoln. Loaded, Sold by owner. Phone 629-3918 (578FLE & 987LXU).

1970 CONTINENTAL, sea green beauty, soft leather interior, cruises smooth, $2000. 628-2902 after 5. (364AKU)

Mercury 814

1974 MONTEGO, 2 Dr. H/T. 73,000 miles, air, radio, PS, PB, auto. 366-JGC. $2700. Call 598-5852 wk-ends and nights (213-968-3855 days)

'76 MONARCH 302 V8, 2 dr, cruise cntrl, ps, pb, pw, am/fm stereo cass., low mi., mint cond, $4800. 626-3368. (231RID)

'73 MONTEGO Wgn., 9 pass., air, low miles, all power, am-fm stereo. $2700. 597-4360. 707JGW.

'67 WAGON, $550, 1495 N. Mountain, Claremont, 621-4082, good condition. (HTZ690)

Oldsmobile 816

'71 DELTA 88 Custom
4 dr. $845
623-7230 (158JDE)

'59 STATIONWAGON Olds, $300 or best offer.
622-1856 (GTN501)

YOU MAKE THE DOWN
YOUR SON MAKES THE PYMTS
More than 50 new/used MGB's and TRIUMPHS. Own, enjoy. Purchase like lease/sensible payments.
British Car Co.
213/694-3951 • 714/990-2900

NOW
BRAND NEW
1976 FIAT
128 2 Door
No. 04695
$2990
plus T&L
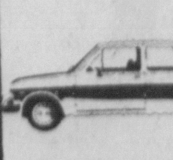
Prices plus tax & license
Price valid for 48 hours
HARRY HILL
NEW Covina LOCATION
681 East San Bernardino Rd.
COVINA (213) 967-

Oldsmobile 816

'71 OLDS Cutlas Supreme, HT, vinyl roof, full power & air, nice. XBC302. $1299. Select, 623-2716.

'64 OLDS Cutlass, 2 door, runs good, CCL591. $499. Select, 623-2716.

'61 "98", 1 owner, 50,000 mi, xint cond, super transportation car. $750. (HRR221) 593-5716.

'65 CUTLASS, rblt eng, xint transportation car, $550 or best offer. 593-8838, after 2 (NMZ918)

Want Ads Get Results

Plymouth 818

'1975 PLYMOUTH Grand Fury Custom, 4 door hardtop, speed control, fm-stereo, air cond., heavy duty trailer towing package, many extras. $2995, 283NBI, 627-1176.

'70 GTX, Must Sell. Auto, wide tires, good cond., (119HTO).
628-8748

Plymouth 818

'72 PLYMOUTH Fury III Brougham, full power & air, like new cond. 309PPL. $1299. Select, 623-2716.

'72 DUSTER, 6 cyl., stick, new brakes, lo mi., lo gas., $1350 or best offer. (306EPI). 593-9329.

'65 WAGON
Runs good, $250
GEW117 988-7338

'73 PLYMOUTH FURY. Excel cond. Pow. steer., P/B, air cond. $1300. 626-9881. (585HHE).

Pontiac 820

'68 PONTIAC GTO. Good condition. New rubber. $475. Call 629-1559 (WQM223)

'67 FIREBIRD 400, headers, mags, 4 sp., good condition, $1200/best offer. 624-6115 (UVP170)

'73 GRANVILLE, ps., pb., Am/Fm stereo, a/c, vinyl top, $950 or best offer. 595-1381 (895PXM)

AUTO
LEASE
OR RENTAL
Call or See one of the Following Dealers for a plan to fit your Budget!

CHRYSLER LEASING SYSTEM
$149.95 MO.
LEASE '77 CORDOBA
"Equipped the way you like it!"
Air, Power Windows & Seat, Leather, Tilt, Vinyl Top, AM/FM Stereo 8 Track, Cruise Control, + Tax Based On 36 mo. Closed End Lease + 13,000 Miles Per Year O.A.C.
ROC-BOTTOM LEASING
1250 E. HOLT POMONA 629-1979

Liberty Fords'
Daily Rent-A-Car
As Low As $8.00 A Day
Plus Mileage
Liberty Ford
2855 W. Foothill Blvd.
La Verne
593-7411

COLLEGE
CHEVROLET
SALES RENTAL LEASING
For 27 Years A Better Deal on Any Chevrolet
Closed Sundays
191 S. Indian Hill Blvd.
CLAREMONT
phone 624-4541

Leasing Made
SEE US!
5 Days Week
Mon-Fri
As Low As
$8 & Up+ Mileage
FAIR CITY
FORD
611 E. Holt, Pomona
623-2101
• Open Sundays •

Pomona Valley
DATSUN
LEASE OR BUY
Direct from Us
Save on Brokers' Fees
1375 E. Holt, Pomona
623-0777
Nightly service
Mon-Fri till 9PM
Sat all day till 6PM

Pomona Valley
DATSUN

LEASE
FROM
ONE
OF THESE
FINE
DEALERS.

924

NOW AT
GEORGE
FOLLMER
PORSCHE-AUDI-SUBARU
800 E. HOLT POMONA
629-8781

BMW
THE ULTIMATE DRIVING MACHINE
Lease Direct From
Your Dealer & Save
CAMPBELL BMW
Riverside Freeway
Arlington Off-Ramp
682-9135

MIDWAY
See What the world is coming to
Honda Civic CVCC
Lease or Buy
Sedan, Hatchback
& 5 Speed
or GMC Trucks
MID-WAY
HONDA
Foothill &
Sierra—Fontana

Lease The Classic
CADILLACS
All Models LOADED!
Tate CADILLAC
888 E. Holt Ave.
Pomona
629-9661

Clark Brothers
"Since 1901"
BUICK - OPEL
OLDSMOBILE DEALER
LEASE '77
MODELS NOW
Call For
Free Estimates
1100 E. Holt
Pomona

TOYOTA
Of
POMONA
Open End Lease
or
Close End Lease
598 W. Holt
POMONA
623-2656

ROMERO
CORPORATION
FLEET &
LEASING
ANY MODEL
IMPORT OR
DOMESTIC
ROMERO
CORPORATION
830 W. HOLT, ONTARIO

LEASE '77 CELICA ST

$96.99 MO.
CROWN TOYOTA
1151 W. FOOTHILL BLVD.
UPLAND 985-9701

TWA's Chicago.

$89 each way

Starting Sept. 1st

TWA creates Super Coach℠ with our lowest unrestricted fare in 17 years.

TWA Super Coach Savings.

TWA has just created a new kind of service that enables us to reduce the airfare to Chicago dramatically.

It's called Super Coach.

And it's on all our non-stop planes to Chicago.

When Super Coach goes in, the fare drops from $159 to an unbeatable $89. You save an incredible $70 each way. $140 round trip.

Since this is our new regular non-stop fare to Chicago, you can just make your reservations and go.

There are no advance booking requirements.

No minimum or maximum stays.

No restrictions of any kind.

Service starts September 1st, subject to CAB approval.

And since we anticipate heavy demand for these flights, we recommend that you make your reservations now. During the first week (Sept. 1st thru Sept. 7th) you can leave from Los Angeles at 2:15 pm. Or leave from Chicago at 9 am. Beginning Sept. 8th you can leave from Los Angeles at 12 noon or 11:45 pm. Or from Chicago at 9 am or 6:45 pm.

No restrictions of any kind

You Save $70 each way

TWA Super Coach Service.

Although we slashed the airfare on Super Coach, you'll still enjoy good quality service. You'll sit in comfortable new seats, enjoy free beverage service,* free stereo and movie shorts.

Special Service: $10 extra

To keep the fare as low as possible, the $89 Super Coach does not include meal service. For those who would like a meal, however, we also offer a $99 Super Coach fare that includes food service.

On lunch flights you'll be served a delicious steak with a shrimp cocktail and beverage service.* And on the late night flight you get a delicious steak sandwich.

You wanted lower airfares to Chicago, and TWA has found a way to do it.

Super Coach Chicago. You save an incredible $70 each way.

So see your Travel Agent or call TWA.

*Nominal charge for alcoholic beverages.

TWA